The Columbian.

VOL 40. BLOOMSBURG, PA., THURSDAY, MARCH 23, 1905. NO. 12

M. E. CONFERENCE STARTS TODAY.

Berwick Extends Welcome to Methodist Ministers. Noted Speakers in Attendance

Bishop FitzGerald will Preside.

To-day marks the beginning of the thirty-seventh annual Conference of the Methodist Episcopal Church of Central Pennsylvania, at Berwick. Bishop J. N. Fitz-Gerald, who will preside, arrived in Berwick on Monday, after having traveled all the way from Porto Rico.

Our neighboring town extends a cordial welcome to the hundreds of visitors, and will do her very best to make the sojourn of the ministers pleasant and profitable.

To day will be taken up chiefly by examinations, and the organization of the Conference. In the afternoon the Rev. Dr. James Morrow will make an address at the Bible society anniversary. In the evening the anniversary of the Educational society and the Freedmen's Aid and Southern Education society will be celebrated, and the Rev. Dr. E. L. Eaton of Allegheny, will make an address. There will be addresses by Rev. Dr. W. F. Anderson and Rev. Dr. M. C. B. Mason. The same evening the Epworth league anniversary will be celebrated in the Presbyterian church. Rev. Dr. Stephen Herben, editor of the Epworth Herald, will speak.

On Friday the Woman's Home Missionary society will hold a meeting. Miss Bertha Fowler, of Philadelphia, will speak at this meeting. In the evening Rev. Dr. Thomas C. Iliff will speak at the board of church extension anniversary. Saturday will be laymen's day, while the Woman's Foreign Missionary society will have charge of the evening meeting. Mrs. M. S. Baldwin, of New York city, a worker in China, will speak.

Bishop J. W. Fitzgerald, D. D., L. L. D., will preach the Sunday morning sermon. Among the other interesting services of the day will be a memorial service at 3 in the afternoon.

On Monday Revs. James Hunter and B. F Stevens will deliver semi-centennial addresses. The Preacher's Aid society and the conference annuity fund will be the subjects of the evening's meeting and addresses. Tuesday and Wednesday will be devoted to conference business.

The Opera House Proposition.

The printed report that a stock company had been formed, a sufficient amount of stock subscribed, the site selected and ground purchased, for a new Opera House in Bloomsburg is, perhaps without any foundation whatever. The report gained currency through an interview held between Geo. W. Sterner, owner of the alleged site on north Market Street and Dr. J. C. Rutter, in which the former stated that J. M. Robbins, one of the stated promoters of the new opera house, had expressed a desire to gain possession of the property for the purpose of building tenement houses on it, and that he, Sterner, had informed him, that if he had any intention of buying, he had best act without delay, as a thirty day option had already been given a man, who he understood, represented a theatrical syndicate or stock company, and whose purpose it was to build an opera house. This interview passed from one to another, each doubtless enlarging upon it until it reached the ears of a reporter, who seeing the possibilities of a good newspaper story, and recognizing the pandemic interest it contained, gave it publicity.

It seems strange that the story, with all its detail, in the way of plans, proposed width, heighth, depth and even the stage equipment, size and seating capacity, should be entirely lacking in truth, but so it appears. Each and every one of the alleged promoters, disclaim any connection with the move, and furthermore, say that they have never had any idea of investing in such an enterprise.

Later developments may prove that the story is not all invention, but just now, in so far at least as the men said to be at the head of it are concerned, it fails in fact.

SHAWNEE PARK CHANGES HANDS.

Delightful Summer Resort will be Controlled in Future by Trolley Co.

Public Will be Benefited.

A deal was consummated yesterday whereby the Columbia & Montour Electric Railway Company, purchased from J. R. Fowler the lease to Shawnee Park, together with all the property, consisting of dancing pavillion, eating stands, merry-go-round, bowling alley, shooting gallery, and swings. The company will at once start to make such other improvements as will place it among the finest pleasure resorts along the river. The whole park will be lighted by electricity, as will also the walk, leading from the trolley track to the Park.

The park is to be free to the general public, but dances other than those of a private nature, which must in every instance be arranged for in order that dates may not conflict, will not be tolerated.

The proposed improvements to the park, include the erection of a covered platform fifty or sixty feet in length, which will serve as shelter to the patrons in case of storm. The company has not yet fully decided about building a switch into the park, but the probabilities are that one will be built.

A. W. Duy Esq., representing the Trolley Co. and J. R. Fowler, went to Selinsgrove today to see Mr. Gemberling, owner of the Park and have the transfer of the lease ratified.

Among the Ball Players.

The opening of the base ball season is fast drawing nigh. Already the great national sport is the all absorbing theme of discussion among the lovers of the game in town, and they are many. In this connection it may be interesting to know where the local players will cast their lots during the season: Boyd Shaffer, goes to Chester, Pa. where he will cover second base for the independent team of that city.

Mover Lewis, will play one of the outfield positions on the Louacoming Md. team.

Roy Beagle is slated for a place on the Mt. Carmel team, but his position has not been assigned.

John Hummel, who during the past two seasons made such an enviable record wih the Wilmington team, will this year wear a Holyoke, Mass., uniform. He will take with him, Ralph Edgar. McCabe, an ex Normal school twirler, will also play with Holyoke.

Ralph Savidge, of Mifflinville, who has been dubbed the "human whipcord," was in town yesterday. He had signed and expected to play with Pittsburg this season, but Manager Boyer, of the Savannah, Ga, team in the South Atlantic League, has purchased his release, and he will play with that team.

W. H. Coffman has not signed as yet, he but rather expects to go to Wilmington Del.

President Roosevelt Accepts Invitation.

President Roosevelt on Saturday gave his assurance that unless something unforeseen happens in the meantime, he will be in Wilkesbarre on August 10th. This promise was given to a delegation of miners, who went to Washington for the purpose of inducing the President to visit the coal regions The national convention of the C. T. A. U. societies will be held in Wilkesbarre on August 10th, when the President is expected to address the delegates. An effort will now be made to have him remain until the following day and make an address to a mass meeting of miners.

Some time ago President Roosevelt made a partial promise that he would come to Wilkesbarre in August, but Saturday's answer finally settles the matter.

Stanley Schuck, son of W. B. Shuck, proprietor of the Susquehanna House, Catawissa, and Miss Jennie Fox, of that town were married in St. John's Lutheran Church parsonage, Saturday afternoon, by the pastor, Rev. Altpeter. **They will reside at Sunbury, where the groom holds a good position.**

COMPTROLLER'S CALL.

REPORT OF THE CONDITION OF THE

Bloomsburg National Bank

At the Close of Business March 14th, 1905.

RESOURCES.		LIABILITES.	
Loans and Investments,	$417,357.60	Capital Stock,	$60,000.00
Furniture and Fixtures,	8,000.00	Surplus and Profits, (Net)	62,665,37
Cash and Reserve,	107,126,69	Circulation,	59,000,00
		Bank Deposits,	15,100.29
		Individual Deposits,	335,718.63
	$532,484.29		$532,484.29

A. Z. SCHOCH, President. WM. H. HIDLAY, Cashier.

The sanitary way

to live—paint your kitchen, bath-room, living-room, every room with

Lucas Paints

(Tinted Gloss)

Better than paper which holds dust and germs. Bright and glossy. Easy to keep clean.

Lucas Paints are best for in-doors and out-doors. Most economical because they go farther and last longer.

For Sale by **J. G. Wells**

MISSING MAN FOUND.

Charles Johnson of Catawissa, who has been missing from his home for more than three months has been located at Hornellsville, N. Y. It will be remembered that Johnson walked out of his home on the seventeenth day of December to come to Bloomsburg. He called on Dr. J. S. John here the same day, after which he suddenly disappeared, and all efforts to get even a trace of him were fruitless.

Several apertures in the ice, which then covered the river, under the P. & R. Railroad bridge, over which he was obliged to cross in order to reach his home, gave rise to the belief that he had fallen into the river and had been drowned.

He has made no explanation and his family can give no reason for his strange absence.

Death of Mrs. Margaret Vannatta.

Mrs. Margaret Vannatta, relict of the late Thomas Vannatta, a highly respected old lady, passed away in death at her home on Iron street, early Friday morning, in the seventy-seventh year of her age. She had been in feeble health, due to her advanced years, for some months, but her illness was of short duration. Mrs. Vannatta leaves to mourn the loss of a good, kind mother, the following children: Mrs. R. N. Lewis, of Pittsburg; Mrs. John L Woods, of town; Sade T., Lillian A. and Sophia B. and Wallace at home and John E., of Lewistown.

The funeral occurred Tuesday afternoon. Services were conducted by Rev. R. S. Nichols of St. Paul's Episcopal Church.

Will Leave For State College Monday.

W. H. Housel, formerly and for many years, the efficient steward at the Normal Sahool, has shipped his goods and will leave on Monday for State College, where he will take up his duties as caterer in the new McAllister Dining Hall. The Rev. F. V. Frisbie, of Orangeville, who has been elected by the Board of Trustees to succeed Mr. Housel, will assume his duties as steward and superintendent of grounds at at the beginning of the spring term next week. He and his family will reside in apartments in the upper building.

Will Hold Dances.

The entertainment committee of the Wheelmen has decided to give a series of five dances. The functions will be held in Joe Fest's new building on East Fifth Street, and music will be furnished by an orchestra of at least five pieces. The committee is composed of Gerald Gross, Warren Lee, H. J. Achenbach, William Calhoun and Rebe: Mears. This is rather an innovation for the Wheelmen, but with a committee as above mentioned at the head of it, all afterthought of failure is dispelled.

St. Patrick Day In the Evening.

The birthday of Ireland's Patron Saint was celebrated in Bloomsburg by a dinner which James Magee II tendered to the Superintendents of the various departments of his industries. This is the 3rd year that his assistants have gathered around the table to discuss other things than carpets and yarns, and all agree it was the most successful. Covers were laid for 19 and at 7:20 the guests were seated about the table. The table itself was unique. It was in the shape of a harp, with the strings, as someone remarked, under the table. The cover was green trimmed with gold cord around the edges and the green velour which hung gracefully around the side was likewise trimmed in gold, two narrow ribbons at the bottom relieving the green. Deep red roses were carelessly arranged over the table. From the chandelier over the center green bows and Irish flags carried out the color scheme. In fact it was green everywhere, including the shamrock which every guest found on his napkin.

After grace the following menu was discussed and the unanimous verdict was that it should be put down.

White Grapes, Sugared Oranges,
Oyster Cocktail,
Bouillon,
Sweetbreads on toast.
Grape Sherbet,
Roast Turkey, Cranberry Sauce,
Mashed Potatoes, Corn Cake,
Red Beets,
Olives, Pickles, Radishes, Celery,
Salted Almonds,
Ice Cream, Fancy Cakes,
Candy, Nuts and Raisons,
Crackers and cheese,
Black Coffee.
Favors.

The dinner was entirely informal, no toasts being drunk. Simply 3 hours of good fellowship without a discordant note to mar the pleasure of all.

After the dinner, progressive flinch was started and the rubber was won by Messrs Frank Carpenter, and A. F. McCullum.

There were present, F. Carpenter, W. R. Kocher; T. L. Painter, Williamsport; Geo. M. Tustin; John W. Evans, Berwick; W. Law, A. Naylor, John Titel, F. Woodhead, W. Hill, O. Aust, L Smith, W. Hoffman, A. F. McCullum, R. Moyer, A. Byram and Miss C. E. Kelly.

As the guests bade good-night they were asked to take a small box of tiny candy shamrocks to their wives, with the compliments of the host.

While ascending the stairs at her home near Jerseytown, late Friday night Mrs. John Krebs, slipped, causing a lamp which she was carrying to fall from her hand to the floor below where it exploded, setting fire to the house The structure with all its contents were destroyed, causing a loss of about $1500. The insurance will not cover half the loss. It was with difficulty that the children were rescued from the burning building.

Spring!

The whole world smiles,
Its heart with good will beating;
And it bears to all,
A happy springtime greeting.

For the tired-of-Winter feeling take one of our New Spring Suits and a New Spring Hat and, perhaps, a few doses of fresh Spring Haberdashery.

They'll make you look like a new man and our prices will make you feel like one.

You'll get satisfaction, and the "collateral" here is always money back, if anything goes wrong.

BEN CIDDING

Corner Main and Center Sts.

—o—

Come in and see us,
we'll treat you right.

Comfortable = = = Couches.

Couches in any style or color that your fancy dictates. Extra wide, deep tufting, full set of springs well secured, heavy solid frame.

The quality and style suggest this line as the finest in Bloomsburg.

Prices from

$10.00 to $25.00.

THE LEADER STORE CO., LTD.

4TH AND MARKET STREETS.

BLOOMSBURG, PA.

HARA-KIRI, JAPANESE RITE

Suicide's Sword Becomes Valuable Heirloom.

IMPRESSIVE CEREMONY

Exhorts the Spirits of His Ancestors to Witness How He Upholds the Family Dignity—Means Taken to Avenge Insult—Suicide's Head Is Severed From the Body.

To the Japanese suicide is the most ...nified and honorable of all violent ...ths. Where revenge is impossible ... the only means of restoring hon... Elaborate preparations are made ... committing hara-kiri. The cham... in which the ceremony is to take ...ce is hung with yellow silk or ...epe, the sunlight carefully excluded, ...e only illumination allowed being that furnished by the everlasting light burning in front of the family god, whose pedestal is placed at a distance of about two feet from the northern wall of the chamber.

A foot high platform about three feet long by two feet broad is placed in preparation in the center of the room, covered in white crepe, and the kahanna (ordinary sword) of the master of the household is laid unsheathed upon the platform, its point wrapped in a yellow lily. On each corner of this platform is placed a small saucer filled with scented oil in which a wick is burning. The family and friends of the noble who is to commit suicide enter, led by the priest, the latter bearing in his hands a full blooming lotus flower, which he deposits across the sword lying upon the platform, and the spectators take seats round the room.

Finally the nobleman enters, dressed in pure white garments, with yellow covered scarf encircling his body, and carrying in his hand a little saucer in which burns a wick lighted previously from the everlasting light which is kept burning in front of the family god. Behind him comes his eldest son, if over five years of age; if not his nearest relative, carrying upon a platter made of sandal wood the wakizaski, a dagger like weapon, nine and a half inches long and obliquely cut on the left side. The blade of this lancet looking weapon is wrapped in yellow crepe, a lotus flower being placed upon its hilt.

The sword generally is a heirloom of the family and is considered the most valuable article in its possession. It is the instrument with which harakiri is always committed. The person to commit the act kneels upon ... platform with his face toward the ...th and the wakizaski placed before ... The priest takes the lotus flower from the Japanese sword and cuts ... leaves in pieces, strewing the ...me over the kneeling man. After blessing him in this manner the lights in the corner saucers are blown out by the priest and the light carried by the suicide is extinguished by his son of nearest relative. The time for the final act has come.

The nobleman, after announcing in a solemn voice the insult offered to him by his enemy, invokes the spirits of his ancestors to see in what manner he upholds the family honor intrusted to him at his birth. He rises upon his left knee, takes hold of the wakizaski with his left hand, lifts up his white robe with his right hand, wrapping the end of the yellow sash around his left wrist, and deliberately inserts the dagger like knife above the right hip bone. At the moment he inserts the knife his next kin takes the kahanna (ordinary sword) and with a swift blow severs the head of the suicide from the trunk.

Wireless Not a New Thing.

The idea that wireless telegraphy has originated and grown up during recent years is a popular fallacy. It was nearly a hundred years ago that the possibilites of aerial telegraphy were seen by scientists. In the early half of the last century men of science were busy with experiments by which they hoped to prove that messages could be conveyed from one place to another without the use of wires.

In those days there seemed to be two ways which seemed to show how this might be accomplished. One was known as "induction," or the property an electric impulse has of transferring itself from one place to another. The other is "conduction," by which the conductive properties of the earth and water are turned to account for conveying electric forces. It was not until the end of the century that a third method, known as the radiation of the electro-magnetic waves through space, was discovered, and it is this method which Marconi has successfully developed.

The existence of these electro-magnetic waves has been known only since 1888, and the discovery forms a fascinating page in the history of scientific romances.

A Mountain of Iron.

A mountain which is said to be the most remarkable in the world is situated in the state of Durango, Mexico. It certainly has a claim to this reputation, for it is two thousand feet high, about three-quarters of a mile in thickness at the base and is almost solid iron. Naturally, it has been the dream of iron manufacturers ever since its discovery to lease the mountain and so work it. But this the government has refused to let them do till quite recently, when a contract was signed between it and some New York capitalists for the operation and development of the mountain on a partnership basis. The ore obtained from this mountain is said to yield about eighty-seven per cent pure iron.

RUSSIAN BUREAUCRACY.

Genuine Russian Worse Off Than His Fellow Subjects.

That mischievous distinction between various races subject to the czar was, Russian patriots now affirm manifest even to the most obtuse. But what most foreigners failed to perceive was that the genuine Russian was even worse off than his fellow subject of Jewish, Armenian, Polish or Finnish extraction. Indeed, the orthodox elements of the population were treated as a conquered race, ever hostile, ever dangerous. And they were accordingly shackled and kept under the ministry of the interior, which was often called the "ministry of war against natives." This is how Russians now describe their own condition in the past:

They had no voice in governing the country, no right to tax themselves, no claim to control or to criticise the administration, no authority to audit the state accounts, no right to remonstrate against measures fraught ... ruin to the masses, nor permission to worship God as their consciences dictated. Liberty of public meetings, liberty of the press, of speech, of religious thought displayed in worship, was absolutely suppressed. "With us," writes Vyazemski, "everything ends in a prohibition or a command. When shall we be forbidden to be slaves and ordered to be reputable men?"

And the consequence was that enterprise in trade, originally in thought, imagination in literature, sincerity in religion and self-reliance in everyday life were often atrophied and sometimes wholly destroyed. Legislation was a straitjacket woven by the privileged few for the purpose of crippling the inarticulate millions.

But even these laws were made only to be broken. There was hardly a pretense of applying them for the benefit of the people. Violated when invoked against the privileged, social layers, they were stretched, twisted and intensified when employed to scourge the masses. Russian law says: "No one shall be deprived of the rights of his status, nor shall any person be curtailed otherwise than by a tribunal as punishment for a crime." Yet since Prince Svyatopolk-Mirski has become minister numbers of men, women and youths have been brought back from exile or liberated from prisons, among them lawyers, physicians, students, officers, workmen, peasants and sixty striplings not of age, who were deprived of their rights and liberties without trial, without charge, without crime, without appeal.

Major-General Ijichi,

Who, on behalf of the Japanese, arranged with General Stoessel's representative the terms of the surrender of Port Arthur.

Simple Barometers.

Country people have a great contempt for those who cannot tell what the weather is going to be till they have looked at their expensive barometers or seen the weather indications in the morning paper. They have so many simple ways of finding out what they wish to know about the weather and are so accustomed to doing this that they make the observations almost technically. Ask one of them how to do this and he will give you a long list of simple weather gauges. For instance, if you are a smoker, look at your cigar tip. If it burns with a clear, red glow the day will be fine, but if it has a charred end that refuses to burn brightly take out your umbrella. If a slipper creaks it is sure to be fine; if it is silent it will be damp. In damp weather newspapers are easily torn, gloves contract and are difficult to put on, matches will not light easily, silk hats become dull, awning cords are tight, boot laces snap and a score of inanimate things tell to the initiated that there is rain to come.

No Tips For English Guards.

The guards of the London, Tilbury and Southern Railway have received orders to refuse in future to accept tips from passengers. The position has been thrust upon the guards by the efforts of certain well-meaning philanthropists. The London-Tilbury trains between 6 and 8 o'clock in the evening are generally overcrowded, and it often happens that twenty or thirty people travel in the guard's brake. It has become customary on these occasions for some one to pass around the hat for the benefit of the guard. Complaints have reached headquarters from time and the guards have been warned, but have pleaded their inability to prevent the collections undertaken on their behalf. The new order has occasioned deep dissatisfaction, as the collections have come to be regarded by the men as a recognized part of their salaries.—London Express.

SAILING SHIP CAPTAINS

Nearly All of Them Have Dislikes for Land Lubbers.

ARE UNWELCOME GUESTS

Difficult for Them to Secure Passage. One Must Furnish Certificate of Good Character and Be Willing to Pay Handsomely For the Privilege—Rules to Observe.

Nearly every one has at some time or other been seized with the desire to go to sea on a sailing ship. The wish comes oftenest in the summer vacation, when the so called "sea birds" flit by the beaches and stretches of country shore. Oftener than not, the passion fades out of mind, but there are still enough people who hang to the notion, to cause captains of sailing craft a good deal of trouble. The fact is, most of them have a suppressed horror of "land lubbers" in general and the fact that they may have occasionally carried passengers who proved exceptions to the rule seldom softens their demeanor when a stranger steps up and asks if he can be taken along with the cargo.

It might be well here to restate a fact known to many that passengers are taken solely at the pleasure of the captain. The sailing agents, or the mate, or others, might recommend, but they would go no further, and there have been frequent cases in which captains have turned down would-be sailors bringing letters from the owners of the vessels in which the trip would have been made. Living afloat and ashore develop different qualities in men, and so a certain incompatibility springs up between the sea faring and land faring classes, until it often becomes an impenetrable will. Money, as a rule, is not over plentiful among captains of the smaller vessels, yet they frequently refuse amounts of money for passage that would pay first class fares on the best steamers for corresponding ports. "I just didn't take a notion to that rooster," is the reason usually assigned. This, too, is occasionally the case when there are several spare staterooms or berths aboard. Sometimes the boot is on the other foot and it is the landsman who backs out.

Get your trunk packed a month ahead and put on board before all the cargo is extracted. Then, by getting on the craft yourself two or three days before she can possibly start, the chances are that you will not be left behind should a little favorable weather come loafing around between snow storms. Make it a point to like all the provender that is dumped on the general board.

Never observe that the cabin stove would scorch an iceberg brown in ten minutes, or that the fire has gone out altogether. As for bed clothes, be thankful you have got any. Observe occasionally that the tobacco smoked aboard is not rank enough to please you. And above all, don't draw the color line on the vermin. If you will carry out these suggestions on a few trips, you may some time live to have a pleasant voyage.

Where Prunes Come From.

In the United States 100,000,000 pounds of prunes are eaten yearly. Prior to 1886 the supply came wholly from France and the Danubian provinces and sold under the designation of "French" or "Turkish" prunes. In the year referred to prunes of American growth appeared on the market and with each succeeding year the supply has increased until the importation of foreign fruit has been reduced to extremely small proportions. Much the larger portion of the prune supply is from the southern part of California, where climatic peculiarities are extremely favorable for its production. In Santa Clara county alone there are 3,700,000 trees growing on 37,000 acres, 100 to the acre. The quantity of prunes somewhat exceeds 110,000,000 pounds—more than enough for the requirements of the whole country, but the excess, with that raised in other localities, is needed to supply the export demand from Great Britain, Germany and France. The first plum trees planted 40 years ago in California were shoots from the "Petite" and "Epineuse" varieties from France. The original varieties have been greatly improved upon.

After the planting, which is usually done in the rainy season, the shoots are cut down to a uniform height of about two feet. In the second year the trees are pruned, from three to five branches being left, and are again pruned in the third and fourth years. Twice during the spring and summer the soil is cultivated. In September the fruit ripens and is gathered by spreading sheets under the trees and shaking the branches. The green fruit is taken to the warehouse, where it is graded in size and passed through a boiling hot liquid, in which process it is cleaned and the outer skin softened. It is then spread out in trays eight feet in size and exposed to the heat of the sun for three to eight days, depending upon weather conditions.

Ten thousand trays of fruit spread out in one unbroken tract may be seen in Santa Clara in the drying season. When sufficiently cured the prunes are stored in separate bins and there are allowed to "sweat," this process taking from ten to twenty days, when they are ready for marketing.

The bridegroom at a wedding always has the appearance of being a rank outsider.

The emergencies that we are always prepared for never seem to turn up.

HISTORY OF A FAMOUS BELL.

Cast in a Spanish Foundry, It Had Many Adventures.

The famous old bell of the Roman Catholic church in St. Joseph, Tazewell county, again "tolls the knell of parting day" after being temporarily silent, following the transfer from the old edifice to the new one recently dedicated. The bell has a remarkable history and has had many owners. For forty years it has been the property of St. Joseph parish, ringing out the hour of weddings, of masses and of funerals without distinction. The age of the bell has been variously estimated between 200 and 300 years. It is but a trifle larger than the ordinary locomotive bell, but the metal contains a certain portion of silver, which not only gives it a peculiarly sweet tone but also one of great strength, so that the sound is heard from one end of the township to the other.

According to an inscription upon the bell, it was cast in a foundry at Vallidodlid, Spain, early in the sixteenth century. The bell was conveyed to Vera Cruz, Old Mexico, by monks, where it hung in the cathedral until the Mexican war in 1847. When Vera Cruz was captured by the United States army, three young men of Company G, 4th Illinois Infantry, which was recruited in central Illinois captured the bell and sent it home.

After reaching Pekin the bell was sold to the owner of the Prairie State, an Illinois River steamboat, and was carried between Peoria and St. Louis for five years, until, on April 15, 1852, the Prairie State, while racing with the steamer Avalanche, blew up opposite Pekin and went to the bottom with heavy loss of life. The bell lay at the bottom of the river for two years, when it was fished out, and the finders sold it to the Methodist congregation, who were about to dedicate a new church. From 1854 the bell hung in the tower of that church until 1867, when the Catholic people of St. Joseph decided that the historic and Catholic associations of the bell were sufficiently important to warrant its restoration to that faith. They asked the Methodists to set a price, and the latter denomination willingly gave up the bell for the price of another, which was of less value from a historical standpoint.—Chicago Record-Herald.

John L. Sullivan,

The former champion pugilist of the world, as he appears on the lecture platform.

Curious Freaks of Lightning.

One of the fantastic tricks which lightning plays upon its unfortunate victims is a kind of flashlight photography. There are numerous instances of this which are more or less "authenticated," but they seem almost too wonderful to be believed. One of these is a young man in New Jersey who was struck by lightning and was taken in an ambulance to the hospital at once. There seemed to be no wound except a small mark on the back, but while the doctors and nurses were examining him a picture began to develop on the skin. Soon before the wondering eyes of the watchers appeared a perfect picture of the figure of Christ nailed to the cross. The explanation is that on the wall opposite the bed on which the young man lay was the picture which was reproduced on his skin.

Another instance is of a man who was struck by lightning, and on his chest were red marks resembling a tree with all its branches under which the man was standing when he was killed. From France comes the story of a peasant girl who was driving a cow from the pasture when she was overtaken by a storm, and she and the cow took refuge under the tree. A bolt killed the cow and stunned the girl. When she recovered consciousness she found on her chest a picture of the cow she had been driving.

The chatelaine of the castle of Benatonnaire was sitting in a chair in her salon when the chateau was struck by lightning. She was quite uninjured, but on the back of her dress was found a perfect copy of the chair on which she had been sitting, down to its minutest ornament. These are a few of the many strange pranks which lightning plays upon us.

Fortunate is he who sees the point of a joke instead of feeling it.

ADMINISTRATOR'S SALE OF VALUABLE

REAL ESTATE.

By virtue of an order of the Orphans' Court of Columbia county the undersigned, administrator d. b. n. c. t. a. of Samuel C. Bower, late of Centre township, deceased, will sell at public sale, on the premises in Centre township on

TUESDAY, APRIL 4th, 1905,

at one o'clock p. m., all that certain real estate described as follows:

TRACT NO. 1.—All that certain messuage and tract of land situate partly in Centre township and partly in Orange township, said county of Columbia; bounded on the north by land of John Thomas, on the east by public road leading from the river to the mountain, on the south by land K. Shellhammer and on the West by lands of Chancy Whitmire and Daniel Whitmire, containing thirty-two acres and one hundred and seven perches of farm land whereon are erected a

FRAME DWELLING,

bank barn and outbuildings. A good orchard and good well of water on the premises. The land is in a good state of cultivation.

TRACT NO. 2—Situate in Centre township, county aforesaid, bounded and described as follows: Beginning at a stone corner of line of land formerly owned by Simon Hagenbuch, deceased; thence by the same north thirteen degrees west one hundred and eight perches to a gum tree; thence by land of the heirs of George Kelchner, deceased, south seventy-seven degrees west seventy-five perches to a stone; thence south thirteen degrees east one hundred and eight perches to a stone north seventy-seven degrees east seven and five tenths perches to the place of beginning, containing

5 ACRES AND 10 PERCHES WOOD LAND.

TERMS OF SALE:—Ten per cent. of one-fourth of the purchase money to be paid at the striking down of the property; the one-fourth less the ten per cent. at the confirmation of sale; and the remaining three-fourths in one year thereafter, with interest from confirmation nisi.

S. H. BEISHLINE,
Admr. d. b. n. c. t. a.

A. N. YOST, Atty.

SHERIFF'S SALE.

By virtue of a writ of fieri facias issued out of the Court of Common Pleas of Columbia county, Pennsylvania, and to me directed there will be exposed to public sale at the Court House in Bloomsburg, county and state aforesaid, on

SATURDAY, APRIL 1st, 1905,

at two o'clock p. m.

All that certain lot of land situate on the northerly side of Brittain street, in Michael's Addition to West Berwick in the township of Berwick, now borough of West Berwick, Columbia county, Pa., and bounded and described as follows, to wit: Beginning at the northwesterly corner of Brittain and Mercer streets, thence along Brittain street south eighty-seven degrees ten minutes west eighty-seven and one half feet; thence north two degrees and fifty minutes west seventy-five and four tenths feet to an alley; thence south seventy-seven degrees thirty minutes east ninety and six-tenths feet to Mercer street; thence along the same south two degrees fifty minutes east fifty one feet to Brittain street, the place of beginning. Being the easterly part of lot No. 222 of Michael's addition to West Berwick, Pa. Whereon is erected a two-story

FRAME DWELLING HOUSE.

Seized, taken in execution at the suit of Security Building and Savings Union vs. Frank A. Shirk, and to be sold as the property of Frank A. Shirk.

H. C. REYNOLDS and ALEX C. JACKSON, Attorneys.
W. W. BLACK, Sheriff.

SHERIFF'S SALE.

By virtue of a writ of fieri facias issued out of the Court of Common Pleas of Columbia county Pennsylvania and to me directed there will be exposed to public sale at the Court House in Bloomsburg, county and state aforesaid on

SATURDAY, APRIL 1st, 1905,

at two o'clock p. m.

All that certain lot piece or parcel of land laying and being situated in the Borough of Berwick, county of Columbia and State of Pennsylvania, bounded and described as follows, to wit: On the east by lot number thirty-six on the south by Front street, on the west by lot number thirty-eight, and on the north by Schley alley, being forty-five feet in width on Front street and extending in depth of the same width a distance of one hundred and seventy-eight feet. Containing eight thousand and ten square feet of land, and being numbered and designated as lot number thirty-seven on the northerly side of Front street of Michael addition of West Berwick.

Seized, taken in execution at the suit of Security Building and Savings Union vs. Amos S. Sturdevant, and to be sold as the property of Amos. F. Sturdevant.

H. C. REYNOLDS and ALEX C. JACKSON, Attorneys.
W. W. BLACK, Sheriff.

PROPOSALS FOR ADDITION TO HIGH SCHOOL BUILDING.

Sealed proposals are invited for the erection of an addition or extension to the Bloomsburg High School Building. A copy of the plans and specifications may be obtained from B. W. Jury, architect after Thursday, the 3rd of March. Each bid must be accompanied by a certified check or bond in the sum of two hundred dollars to show good faith on the part of the bidder. These will be returned after the contract is entered into.

The contractor will be required to give an approved bond not only conditioned for the faithful performance of the contract, but also for the payment of all bills contracted for labor and materials in the erection of the building. Bids close at 6:00 p. m. on Friday, April 14, 1905.

J. C. RUTTER, Jr., Pres't.
J. C. BROWN, Sec'y. 3-23 4t

Professional Cards.

N. U. FUNK.
ATTORNEY-AT-LAW,
Ent's Building, Court House Square,
BLOOMSBURG, PA.

J. H. MAIZE,
ATTORNEY AT LAW, INSURANCE AND REAL ESTATE AGENT,
Office, in Townsend's Building,
BLOOMSBURG, PA.

A. L. FRITZ,
ATTORNEY AT LAW.
Office—Bloomsburg Nat'l Bank Bldg., 2d floor
BLOOMSBURG, PA.

JOHN G. FREEZE. JOHN G. HARMAN
FREEZE & HARMAN,
ATTORNEYS AND COUNSELLORS AT LAW
BLOOMSBURG, PA.
Office on Centre Street, 1 door below Opera House.

H. A. McKILLIP,
ATTORNEY-AT-LAW
Columbian Building, 2nd Floor,
BLOOMSBURG, PA

A. N. YOST.
ATTORNEY-AT-LAW
Ent Building, Court House Square.
BLOOMSBURG, PA

RALPH R. JOHN,
ATTORNEY AT LAW,
Hartman Building, Market Square
Bloomsburg, Pa.

FRED IKELER,
ATTORNEY-AT-LAW.
Office Over First National Bank,
BLOOMSBURG, PA.

CLYDE CHAS. YETTER,
ATTORNEY-AT-LAW,
BLOOMSBURG, PA
Office in Ent's Building,

W. H. RHAWN,
ATTORNEY AT LAW,
Office, Corner of Third and Main Sts
CATAWISSA, PA.

CLINTON HERRING,
ATTORNEY-AT-LAW.
Office with Grant Herring.
BLOOMSBURG, PA.
Will be in Orangeville Wednesday each week.

WILLIAM C. JOHNSTON,
ATTORNEY-AT-LAW.
Office in Wells' Building over J. G. Wells' Hardware Store, Bloomsburg.
Will be in Millville on Tuesdays.

H. MONTGOMERY SMITH,
ATTORNEY-AT-LAW,
Office:—Ent building, over Farmers National Bank. 11-16-99

EDWARD. FLYNN,
ATTORNEY-AT-LAW,
CENTRALIA, PA.
Office Liddicoat building, Locust avenue.

MONTOUR TELEPHONE. BELL TELEPHONE
EYES TESTED. GLASSES FITTED.
H. BIERMAN, M. D
HOMŒOPATHIC PHYSICIAN AND SURGEON
OFFICE HOURS: Office & Residence, 4th St.
10 a. m. to 2 p. m., 6:30 to 8 p. m.
BLOOMSBURG, PA

J. J. JOHN, M. D.,
PHYSICIAN AND SURGEON.
Office and residence, 410 Main St
7-30-1 BLOOMSBURG, PA

J. J. BROWN, M. D.
THE EYE A SPECIALTY.
Eyes tested and fitted with glasses.
No Sunday work.
311 Market St., Bloomsburg, Pa.
Hours:—10 to 8 Telephone.

DR. M. J. HESS,
DENTISTRY IN ALL ITS BRANCHES,
Crown and bridge work
—A—
SPECIALTY,
Corner Main and Centre Streets.
BLOOMSBURG PA.
Columbia & Montour Telephone connection.

DR. W. H. HOUSE,
SURGEON DENTIST,
Office Barton's Building, Main below Mark
BLOOMSBURG, PA.
All styles of work done in a superior manner all work warranted as represented.
TEETH EXTRACTED WITHOUT PAIN.
by the use of Gas, and free of charge when artificial teeth are inserted.
To be open all hours during the day.

C. WATSON McKELVY,
FIRE INSURANCE AGENT.
(Successor to B. F. Hartman)
Represents twelve of the strongest Companies in the world, among which are:

	CASH CAPITAL.	TOTAL ASSETS.	SURPLUS OVER ALL
Franklin of Phila.	$400,000	$3,198,529	$1,000,5
Penn'a, Phila	400,000	3,825,160	1,419,5
Queen, of N. Y	500,000	3,558,918	1,021,6
Westchester, N. Y.	300,000	1,755,307	426,
N. America, Phila.	3,000,000	9,780,689	2,364,

Office—First Nat'l Bank Bldg., 2d floor.
All claims promptly adjusted and paid.

M. P. LUTZ & SON,
INSURANCE AND REALESTATE AGENTS AND BROKERS,
N. W. Corner Main and Centre, Streets
BLOOMSBURG, PA.
Represent Seventeen as good Companies as there are in the World and all losses promptly adjusted and paid at their Office.

SADE T. VANNATTA.
(Successor to C. F. Knapp.)
GENERAL INSURANCE
Office 238 Iron St., BLOOMSBURG,
Oct. 31, 1901. tf

CITY HOTEL,
W. A. Bartzel, Prop.
No. 121 West Main Street
Large, and convenient sample rooms, bar rooms, hot and cold water, and modern conveniences. Bar stocked with best wine and liquors. First-class livery attached.

EXCHANGE HOTEL,
I. A. SNYDER, Proprietor.
(Opposite the Court House)
BLOOMSBURG, PA.
Large and convenient sample rooms, bag-rooms, hot and cold water, and all modern conveniences,

HOW TO WIN A HUSBAND.

Woman's sphere in this 20th century is not limited any more than is man's. She can occupy almost any business position or profession, and yet the popular view of womanhood is that she best fits the position of wife and mother and head of the household. Every girl should know her heart and also know that her womanly system is equal to the strain of marriage. If a girl is nervous and irritable ten chances to one it is due to some trouble peculiar to womanhood.

Cupid has no place in a girl's heart if she is nervous and irritable, feels dragged down, worn out for no reason that she can think of. The weak back, dizzy spells and black circles about the eyes are only symptoms. Go to the source of the trouble and correct the irregularity. Stop the drains on the womanly system and the other symptoms will disappear. This can be done easily and intelligently. So sure of it is the World's Dispensary Medical Association, the proprietors of Dr. Pierce's Favorite Prescription, that they offer $500 reward for women who cannot be cured of leucorrhea, female weakness, prolapsus, or falling of the womb. All they ask is a fair and reasonable trial of their means of cure.

"Your 'Favorite Prescription' cured me of ulceration and inflammation, from which I suffered for many years," writes Mrs. Delphia Wheaton, President Santa Barbara Lawn Tennis Club, Arlington Hotel, Santa Barbara, Calif. "Health was completely broken down when I began its use and I was in dreadful pain most of the time, but ten bottles cured me."

"Favorite Prescription" makes weak women strong, sick women well. Accept no substitute for the medicine which works wonders for weak women.

Dr. Pierce's Pleasant Pellets are the most desirable laxative for delicate women.

WELCOMING AMERICAN TARS.

Rousing Reception by People of Cape Town to Our Sailors.

There was nothing half-hearted about the entertainment given the officers of the United States navy when the south Atlantic squadron recently touched at Cape Town. Lieut. E. B. Manwaring of the Atlanta has written some interesting letters telling of their experiences. When the squadron arrived at Cape Town "every boat for miles around was chartered for the occasion to give us a hearty welcome, all flying American colors. The town is all draped with our flags and the newspapers devote a page a day to us. Cabs have been assigned each ship and the name of the ship painted on the outside. We are lying alongside dock and drills are suspended. Monevening 'Arizona' was played by Frawley at the Good Hope theatre, in honor of the squadron. Tuesday evening boxes were placed at our disposal for 'The New Barmaid.' Wednesday afternoon a garden party was given for us by the American residents at the Mount Nelson. Thursday there was a reception on the flagship by the squadron."

Started on the two weeks' trip to the diamond mines Lieut. Manwaring writes another letter from Kimberley. He says: "Having the time of our lives. The admiral and seventeen officers as guests of the De Beers company left Cape Town Saturday evening by special train and arrived here Monday noon. Since then we have spent every minute at balls, garden parties, banquets and looking over the diamond mines. This entire hotel is reserved for us, each having a suite of rooms. Automobiles are at our disposal every minute, as well as the train, each officer having a state room. We go to Johannesburg as the guests of Lord Milner. This trip will cost the De Beers company alone at least $50,000."

In still another letter he says that the train consists of two locomotives, a baggage car, wine car and three coaches, and that from all he can find out the whole of South Africa has been purchased for the benefit of the American officers. He says: "This trip surpasses anything of the sort ever enjoyed by human beings. The chief caterer on the train has been begging us all day to help him by drinking more champagne. He says that unless he can induce us to use more he will lose his position at the end of the run." In the conclusion of this letter he says that the party had reached Johannesburg and 30,000 people were out to see the Americans.

Whistling Trees.

A species of acacia which grows very abundantly in Nubia and the Soudan is called the "whistling tree," by the natives. Its shoots are frequently distorted in shape by the agency of larvae of insects and swollen into a globular bladder from one to two inches in diameter. After the insect has emerged from a circular hole in the side of this swelling the opening, played upon by the wind, becomes a musical instrument suggestive of a sweet-toned flute. The whistling tree is also found in the West Indies.—London Express.

How's This?

We offer One Hundred Dollars Reward for any case of Catarrh that cannot be cured by Hall's Catarrh Cure.

F. J. CHENEY & CO., Toledo, O.

We, the undersigned, have known F. J. Cheney for the last 15 years, and believe him perfectly honorable in all business transactions and financially able to carry out any obligations made by his firm.

WALDING, KINNAN & MARVIN, Wholesale Druggists, Toledo, O.

Hall's Catarrh Cure is taken internally, acting directly upon the blood and mucous surfaces of the system. Testimonials sent free. Price 75 cents per bottle. Sold by all Druggists.

Take Hall's Family Pills for constipation.

PALMISTRY IN CHINA

Branch of an Ancient Art Includes Phrenology.

DETECTION OF CRIMINALS

Origin Assigned to Prehistoric Times. Legal Documents Often Bear in Addition to Signatures the Finger Imprint of the Whole Hand. Each Finger Significant.

With the Chinese palmistry is a branch of an ancient art which includes physiognomy, phrenology and general inspection of the human body. Its origin has been assigned to prehistoric times—the third millenium before Christ.

The object of this art is two-fold: (1) to ascertain the mental and moral characteristics of persons, and (2) to foretell happiness or misfortune, success or failure, disease and death. An instance is given of a young lady of the tenth century A. D., who had no brothers and was obliged to perform some of the mourning ceremonies before the image of her dead father. While thus occupied she was observed by a visitor who had come to condole. "I did not see her face," he said, "but when she grasped the incense burner I noticed that her hands gave promise of a high position." Later on this visitor married the young lady and rose to be a minister of state. One writer says:

"The presence of lines in the hand may be compared with the grain of wood. If the grain of wood is beautiful that wood becomes known as excellent material, and if the lines in the hand are beautiful that hand is obviously well constituted. Therefore a hand cannot have but lines upon it, those which have lines being of a higher order than those which have none. Fine and deep lines mean success; coarse and shallow lines mean failure. Of the three lines on the palm the uppermost answers to heaven; it connotes sovereign or father and determines station in life. The middle line answers to man; it connotes wisdom or folly and determines poverty or wealth. The lowest line answers to earth; it connotes subject or mother and determines length of days. If these three lines are well defined and unbroken they are an augury of happiness and wealth. Vertical lines in excess mean a rebellious nature and calamity; horizontal lines in excess mean a foolish nature and ill success. A vertical line running up the finger means that all plans will turn out well; random lines, which cross the creases of the fingers, mean that they will fail. Lines which are fine and resemble tangled silk mean wit and beauty; coarse lines, like the grain of the scrub oak, mean stupidity and a low estate. Lines like scattered filings mean a better life. Lines like sprinkled rice husks mean a life of joy, etc."

Says the author of the "Divine Art:"

"The hand is used for taking hold, and this causes lines to appear on it. If these lines are long the nature will be kindly and generous; if short, mean and grasping. A man whose hand reaches below his knees will top his generation; but one whose hand reaches only to his waist will ever be poor and lowly. A small boy and a large hand portend happiness and emolument; a large body and a small hand, purity and poverty."

The fingers, with their several joints, are each separately mapped out—the commanding finger (thumb) the tasting finger, the middle finger, the nameless finger and the little finger. That part of the hand under the influence of spring should be of a greenish hue; summer should be red, autumn white and winter dark. If autumn is red, winter yellow, spring white or summer dark, sorrow and disaster will inevitably ensue.

The Chinese examine carefully the lines on the back of the hand, thus making "cheiromancy" a better term than palmistry. Nor do they omit the nails, each variety of which has its own signification. Tapering nails mean brains; hard and thick nails mean old age; coarse, stumpy nails mean dullness of wit; broken and sloughing nails mean disease and ill health; bright yellow nails mean high rank to come; dark, thin nails mean obscurity; bright greenish nails mean loyalty and goodness of heart; fresh white nails mean love of ease; nails like sheet copper mean pomp and glory; nails of half moon shape mean health and happiness; nails like copper tiles mean skill in arts and crafts; nails like the end of a plank mean stanch sincerity; nails with sharp pointed tips mean cleverness and refinement, and nails which are rough like stone mean profound stupidity.

The Chinese again, who are nothing if not thorough, push every investigation of this kind with German minuteness to its logical conclusion. Consequently, when they have exhausted palmistry they proceed to "solistry," and extract indications from the lines on the feet.

In conclusion it may be pointed out, in simple justice to the Chinese, that the wonderful system of identification by finger prints, which is forcing the modern burglar to carry on his trade in gloves, was in force in China many centuries ago before it was heard of in Scotland Yard. Title deeds and other legal instruments are often found to bear, in audition to signatures, the fingerprints of the parties concerned; sometimes, indeed, the imprint of the whole hand.

What every nation should have is a standing army that no other nation is able to sit down on.

MEN'S QUEER EYES.

Painters Found Some of Them Useful as Models.

Some men possess "animal eyes," which defy disguise and which are always liable to prejudice their owner's chances throughout life. That this, however, is by no means invariably the case is evidenced by a solicitor in the north of England, who ascribes much of his prosperity to a look of profound wisdom which has gained for him many clients, but which is lent to what would otherwise be a somewhat commonplace countenance by a pair of "owl eyes."

At least three men who have come under the writer's notice (and there are possibly many more like them) earn a precarious livelihood by sitting to animal painters. All three have come down in the world, and one is unknown to the other two. The first mentioned belonged once to a good Cheshire family, but went wrong and emigrated years ago to Canada, where he found his level on the waterside at Montreal.

According to his own story, he was on the verge of starvation, when, one evening he was accosted by a French-Canadian artist, who asked him whether he cared to earn a dollar by coming to his studio and sitting for him for half an hour. Only when the painting, a very large one, was completed, did the unfortunate model discover that the picture was a study in farm-yard life and that the hateful and all too familiar expression in his own eyes had been transferred faithfully to the optics of a pig on the canvas.

The two other men with peculiar eyes who earn a living by sitting to animal painters are also expatriated Englishmen. The writer met both in Paris in the winter of 1897. One of them had "dog eyes," while the other wore the expression of a cat. Both are well known to Bohemian dwellers in the Latin quarter. In Florence, one Boutempi got his living by posing to Matarazzo, the well known animal painter. Dogs were his specialty. He had their expression, that doglike fidelity of eye which one admires so much in the pictures by Landseer.

In 1895 there was employed as hall porter at Oporto a middle-aged individual who claimed to have been a Roman Catholic priest in the early days of his life. He was in the habit of sitting on occasions to Senor Joaquine do Costa, a painter of wild animals, of rather more than local repute.—Stray Stories.

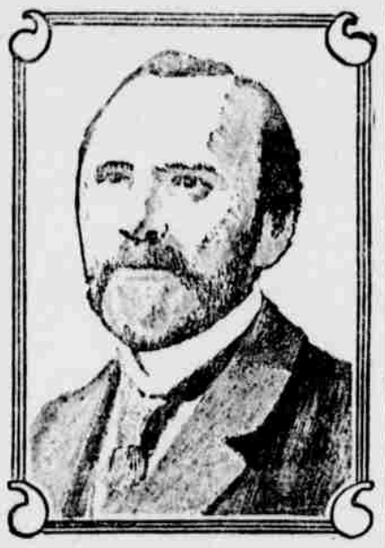

Henry Phipps.

The $1,000,000 given by Henry Phipps, the steel man and exponent of "light and air for all," for the construction of tenements for New York families of workingmen will be used to give sanitary and well kept flats at the lowest price. The buildings are expected to earn 4 per cent, which will go back into the fund and be utilized in the construction of additional tenements.

Every Heart-Ache

Every pain in the breast, difficult breathing, palpitation, fluttering or dizzy spell means that your heart is straining itself in its effort to keep in motion. This is dangerous.

Some sudden strain from overexertion or excitement will completely exhaust the nerves, or rupture the walls or arteries of the heart, and it will stop.

Relieve this terrible strain at once with Dr. Miles' Heart Cure. It invigorates and strengthens the heart nerves and muscles, stimulates the heart action, and relieves the pain and misery.

Take no chances; make your heart strong and vigorous with Dr. Miles' Heart Cure.

"I suffered terribly with heart disease. I have been treated by different physicians for my trouble without results. I went to a physician in Memphis, who claimed that I had dropsy of the heart. He put the X-ray on me, and in connection with his medicine he came near making a finish of me. Some time before this a Mr. Young, of St. Louis, was in our town. He saw my condition, and recommended Dr. Miles' Heart Cure to me. I gave it little attention until my return from Memphis, when I concluded to try it, and am pleased to say three bottles cured me.

CHARLES GOODRICH, Caruthersville, Mo.

Dr. Miles' Heart Cure is sold by your druggist, who will guarantee that the first bottle will benefit. If it fails he will refund your money.

Miles Medical Co., Elkhart, Ind

THE above picture of the man and fish is the trademark of Scott's Emulsion, and is the synonym for strength and purity. It is sold in almost all the civilized countries of the globe.

If the cod fish became extinct it would be a world-wide calamity, because the oil that comes from its liver surpasses all other fats in nourishing and life-giving properties. Thirty years ago the proprietors of Scott's Emulsion found a way of preparing cod liver oil so that everyone can take it and get the full value of the oil without the objectionable taste. Scott's Emulsion is the best thing in the world for weak, backward children, thin, delicate people, and all conditions of wasting and lost strength.

Send for free sample.

SCOTT & BOWNE, CHEMISTS
409-415 PEARL STREET, NEW YORK
50c. and $1.00. All druggists.

Putting food into a diseased stomach is like putting money into a pocket with holes. The money is lost. All its value goes for nothing. When the stomach is diseased, with the allied organs of digestion and nutrition, the food which is put into it is largely lost. The nutriment is not extracted from it. The body is weak and the blood impoverished.

The pocket can be mended. The stomach can be cured. That sterling medicine for the stomach and blood, Doctor Pierce's Golden Medical Discovery, acts with peculiar promptness and power on the organs of digestion and nutrition. It is a positive cure for almost all disorders of these organs, and cures also such diseases of the heart, blood, liver and other organs, as have their cause in a weak or diseased condition of the stomach.

Tommy—"Pop, what is the mean temperature?" Tommy's Pop—"Well, some temperatures are meaner than others, but at this time of year they're all pretty mean."

IN REPLY TO INQUIRIES we have pleasure in announcing that Ely's Liquid Cream Balm is like the solid preparation of that admirable remedy in that it cleanses and heals membranes affected by nasal catarrh. There is no drying or sneezing. The Liquid Cream Balm is adapted to use by patients who have trouble in inhaling through the nose and prefer spraying. The price, including spraying tube, is 75 cents. Sold by druggists or mailed by Ely Brothers, 56 Warren Street, New York.

"I believe in taking care of our pennies," remarked the Wise Guy. "Yes, provided our dollars don't take care of somebody else," said the Simple Mug.

Dr. Agnew's Cure for the Heart acts directly and quickly stimulate the heart's action, stops most acute pains dispels all signs of weakness, fluttering, sinking, smothering, or palpitation. This wonderful cure is the sturdy ship which carries the heart-sick patient into the haven of radiant and perfect health. Gives relief in most acute forms of heart disease in 30 minutes.—13

Sold by C. A. Kleim.

The Spanish Inquisition was
A thing to baffle tongue or pen,
With instruments of torture, but
Of course they had no dentists then.

Itching, Burning, Creeping, Crawling Skin Diseases relieved in a few minutes by Dr. Agnew's Ointment. Dr. Agnew's Ointment relieves instantly, and cures Tetter, Salt Rheum, Scald Head, Eczema, Ulcers, Blotches, and all Eruptions of the Skin. It is soothing and quieting and acts like magic in all Baby Humors, Irritation of the Scalp or Rashes during teething time. 35c. a box.—14

Sold by C. A. Kleim

They were quite happy in a flat,
With scarcely room to move about.
The secret of it all was that
There wasn't room for one small doubt.

The Third Thing.—Dr. Agnew's Cure for the Heart will do two things. It will relieve in 30 minutes and cure every disease of the heart and secondly it will enrich the blood. Now the heart steps in and owing to its new strength pumps an increased supply of this rich, red blood to the nerves and thus feeds them, which is the third thing necessary in curing by this new process, heart disease or nervousness.—15

Sold by C. A. Kleim.

De Tanque—"I should hate to be a Russian." O'Soaque—"Yes; the Russians are rather unpopular just now." De Tanque—"Oh, it isn't that; but just think of getting a jag on and telling your right name."

Life's a Burden.—If the stomach is not right. Is there Nausea? Is there Constipation? Is the Tongue Coated? Are you Light Headed? Do you have Sick Headache? Any and all of these denote Stomach and Liver Disorder. Dr. Agnew's Liver Pills act quickly and will cure most stubborn and chronic cases. 40 in a vial for 10 cents. —16 Sold by C. A. Kleim.

PENNSYLVANIA Railroad.

SCHEDULE IN EFFECT NOVEMBER 27, 1904.

NORTHWARD.

STATIONS.	4 A. M.	30	12 P. M.	32 P. M.
Sunbury.....leave	‡ 6 45	‡ 9 55	‡ 2 00	‡ 5 25
Klines Grove.....	† 6 54	† 10 04	....	† 5 37
Wolverton.....	† 6 58	† 10 06	....	† 5 37
Kipps Run.....	† 7 06	† 11 11	....	† 5 44
South Danville..... Danville.....	7 11	10 17	2 21	5 50
Boyd.....	† 7 16	† 10 21	.....	† 5 53
Roaring Creek.....	† 7 23	† 10 28	2 31	† 6 01
Catawissa.....Arrive	7 32	10 35	2 37	6 08
Catawissa.....Leave	‡ 7 32	‡ 10 35	‡ 2 37	‡ 6 08
East Bloomsburg. Bloomsburg.....	7 40	10 43	2 43	6 15
Espy Ferry.....	† 7 44	† 10 47	....	† 6 19
Stonytown Ferry.....	† 7 52	....	....	† 6 27
Leasy.....	7 54	10 56	2 55	6 30
Jescopeck.....Arrive	8 04	11 05	3 05	6 40
Jescopeck.....Leave	‡ 8 04	‡ 11 05	‡ 3 05	‡ 6 40
Wapwallopen.....	8 09	11 20	3 15	6 52
Pond Hill.....	† 8 25	† 11 25	....	† 6 56
Joncanaqua..... Sicksbinny.....	8 31	11 32	3 23	7 01
Retreat.....	8 43	11 42	3 32	7 10
Nanticoke.....	8 54	11 54	3 40	7 19
Buttonwood.....	† 9 00	† 12 00	.....	† 7 25
Plymouth Ferry.....	† 9 02	....	.....	† 7 28
South Wilkesbarre....	9 06	12 06	.....	7 30
Wilkesbarre.....Arrive	9 10	12 10	3 55	7 35
	A. M.	P. M	P. M.	P. M.

SOUTHWARD

STATIONS.	31 A. M.	15 A. M.	1 P. M.	67 P. M.
Wilkesbarre.....Leave	‡ 7 15	‡ 10 35	‡ 2 45	‡ 6 00
South Wilkesbarre.....	7 20	....	2 50	6 05
Plymouth Ferry.....	† 7 22	....	....	† 6 07
Buttonwood.....	† 7 24	....	† 2 54	† 6 09
Nanticoke.....	7 31	10 50	3 02	6 17
Retreat.....	7 39	10 58	3 11	6 26
Sicksbinny..... Mocanaqua.....	7 48	11 07	3 21	6 37
Pond Hill.....	† 7 53	.....	† 3 27	† 6 42
Wapwallopen.....	7 58	11 16	3 33	6 47
Nescopeck.....Arrive	8 09	11 26	3 42	7 00
Berwick..... Nescopeck.....Leave	‡ 8 09	‡ 11 26	‡ 3 42	‡ 7 00
Creasy.....	8 18	11 35	3 53	7 09
Stonytown Ferry.....	† 8 21	.....	.....	† 7 12
Espy Ferry.....	8 29	.....	† 4 03	† 7 20
Bloomsburg..... East Bloomsburg.....	8 34	11 47	4 07	7 25
Catawissa.....Arrive	8 40	11 53	4 13	7 32
Catawissa.....Leave	8 40	11 53	4 13	7 32
Roaring Creek.....	† 8 48	† 12 00	† 4 19	† 7 39
Boyd.....	† 8 55	.....	† 4 26	† 7 46
Danville..... South Danville.....	9 00	12 10	4 31	7 51
Kipps Run.....	† 9 05	.....	† 4 35	† 7 56
Wolverton.....	† 9 12	.....	† 4 42	† 8 03
Klines Grove.....	† 9 15	.....	† 4 45	† 8 16
Sunbury.....Arrive	‡ 9 25	‡ 12 30	‡ 4 55	‡ 8 15
	A. M.	P. M.	P. M.	P. M.

‡ Daily. † Daily, except Sunday. "F" Stops only on signal notice to Agent, or Conductor to receive or discharge passengers.

Trains leave BLOOMSBURG as follows:

For Pittston and Scranton as follows: 7.40 and 10.43 a. m., 2.43 and 6.15 p. m. week days; 10.43 a. m. Sundays.

For Pottsville, Reading and Philadelphia, 7.40 a. m. and 4.18 p. m. week days.

For Hazleton, 7.40 and 10.43 a. m., 4.18 and 6.15 p. m. week days.

For Lewisburg, Milton, Williamsport, Lock Haven, Renova and Kane, 11.47 a. m. week days; Lock Haven only, 8.34 a. m and 4.07 p. m. week days; for Williamsport and intermediate stations, 8.34 a. m. and 7.25 p. m. week days.

For Bellefonte, Tyrone, Philipsburg, and Clearfield, 8.34 and 11.47 a. m., week days.

For Harrisburg and intermediate stations 8.34 and 11.47 a. m., 4.07 and 7.25 p. m. week days; 1.07 p. m. Sundays.

For Philadelphia (via Harrisburg), Baltimore and Washington 8.34 and 11.47 a. m., 4.07 and 7.25 p. m. week days; 4.07 p. m Sundays.

For Pittsburg (via Harrisburg), 8.34 a. m. 7.25 p. m. week days; 4.07 p. m. daily; via Lewistown Jnction, 8.34 and 11.47 a. m. week days; via Lock Haven, 8.34 and 11.47 a. m. week days.

Pullman Parlor and Sleeping Cars run on through trains between Sunbury, Williamsport and Erie, between Sunbury and Philadelphia and Washington and between Harrisburg, Pittsburg and the west.

For further information apply to Ticket Agents.

W. W. ATTERBURY, General Manager. J. R. WOOD, Pass'r Traffic Mgr.

GEO. W. BOYD, General Passenger Agent.

PHILADELPHIA & READING RAILWAY.

In effect Nov. 17, 1904.

TRAINS LEAVE BLOOMSBURG

For New York, Philadelphia, Reading, Pottsville, Tamaqua, weekdays 7.27 via West Milton; 11:30 a m, via East Mahanoy; 3.29 p m via West Milton.

For Williamsport, weekdays, 7.27 a m 3.29 p m.

For Danville and Milton, weekdays, 7:27 a m 3.29 p. m.

For Catawissa weekdays 7.27, 11:28 a m 12.20, 7.00, p. m.

For Rupert weekdays 7.27, 11.28 a, m. 12 20 3.29, 7.00, p. m.

TRAINS FOR BLOOMSBURG;

Leave New York via Philadelphia 9.05 a m., and via Easton 9.10a. m.

Leave Philadelphia 10.21 a. m.

Leave Reading 12.15 p. m.

Leave Pottsville 12.55 p. m.;

Leave Tamaqua 1.49 p. m.,

Leave Williamsport weekdays 10.05 a m, 4.30 p. m.

Leave Catawissa weekdays, 6.36, 8.20 a. m. 1.30, 3.32 p.m.

Leave Rupert, weekdays, 6.44, 8.28, 11.40 a. m. 1.38, 3.40 6.21 p. m.

ATLANTIC CITY R. R.

From Chestnut Street Ferry.
For South St. see timetables at stations.

WEEKDAYS.

ATLANTIC CITY	ATLANTIC CITY	CAPE MAY AND OCEAN CITY
7:30 a. m. Lcl.	4:00 p. m. Exp	8:50 a. m.
9:00 a. m. Exp.	60 minutes.	4:15 p. m.
10:50 a. m. Exp.	5:00 p. m. Exp.	
2:00 p. m. Exp.	5:00 p. m. Lcl.	
	7:15 p. m. Exp.	

SUNDAYS.

ATLANTIC CITY	ATLANTIC CITY	CAPE MAY OCEAN CITY.
8:00 a. m. Lcl.	5:00 p. m. Lcl.	8:45 a. m.
9:00 a. m. Exp.	7:15 p. m. Exp.	SEA ISLE.
10:00 a. m. Exp.		7:30 a.m. $1 Ex

Detailed time tables at ticket offices, 13th and Chestnut Sts., 834 Chestnut St., 1005 Chestnut St., 609 South 3rd St., 3962 Market St., and, at Stations.

Union Transfer Company will call for and check baggage from hotels and residences.

A. T. DICE, Gen'l Supt. EDSON J. WEEKS, Gen'l Pass. Agt.

Columbia & Montour El. Ry.

TIME TABLE IN EFFECT JUNE 1, 1902, and until further notice

Cars leave Bloom for Espy, Almedia, Lime Ridge, Berwick and intermediate points as follows:

A. M. 5:00, 5:40, 6:20, 7:00, 7:40, 8:20, 9:00, 9:40, 10:20, 11:00, 11:40.

P. M. 12:20, 1:00, 1:40, 2.20, 3:00, 3:40, 4:20, 5:00, 5:40, 6:20, 7:00, 7:40, 8:20, 9:00, 10:20 and (11:00 Saturday nights only.)

Leaving depart from Berwick one hour from time as given above, commencing at 6:00 a. m.

Leave Bloom for Catawissa A. M. 6:20, 7:00, 7:40, 8:20, 9:00, 9:40, 10:00, 11:40.

P. M. 12:20, 1:00 1:40, 2:20, 3:00, 3:40, 4:20, 5:00, 5:40, 6:20, 7:00, 7.40, 8:20 9:00 9:40, 10:20 and (11:00 Saturday nights only.

Cars returning depart from Catawissa 20 minutes from time as given above.

D. G. HACKETT, Superintendent.

LACKAWANNA Railroad.

BLOOMSBURG DIVISION.

In Effect March 1st., 1904

EAST.

STATIONS.	A. M.	A. M.	P. M.	P. M.
NORTHUMBERLAND.....	10 45	6 [illegible]	1.50	45
Cameron.....	8 57	10 10	[illegible]	10
Danville.....	7 47	9 19	1 11	5
Catawissa.....	7 21	10 [illegible]	[illegible]	
Rupert.....	7 30	10 37	1 59	
Bloomsburg.....	7 33	10 41	2 03	
Espy.....	7 38	10 48	2 10	
Light Ridge.....	7 44	[illegible]	[illegible]	
Willow Grove.....	[illegible]	[illegible]	[illegible]	
Briarcreek.....	[illegible]	10 56	[illegible]	
Berwick.....	7 57	11 05	2 38	
Beach Haven.....	8 05	[illegible]	2 46	
Hick's Ferry.....	8 11	11 17	2 50	
Shickshinny.....	8 22	11 31	3 00	
Hunlock's.....	8 32	11 39	3 11	
Nanticoke.....	8 38	11 44	3 18	
Avondale.....	8 41	11 47	3 42	
Plymouth.....	8 46	11 52	3 47	
Plymouth Junction...	8 47	11 55	3 52	
Kingston.....	8 55	11 59	4 00	
Luzerne.....	8 58	12 02	4 08	
Forty Fort.....	9 03	12 04	4 07	
Wyoming.....	9 05	12 08	4 12	
West Pittston.....	9 10	12 12	4 17	
Susquehanna Ave.....	9 12	12 14	4 20	
Pittston.....	9 18	12 17	4 24	
Duryea.....	9 23	12 20	4 29	
Lackawanna.....	9 26	12 22	4 32	
Taylor.....	9 32	12 28	4 40	
Bellevue.....	9 37	12 32	4 45	
SCRANTON.....	9 42	12 35	4 50	
	A. M.	A. M.	P. M.	P. M.

WEST.

STATIONS.	A. M.	A. M.	P. M.	P. M.
SCRANTON.....	6 35	10 10	1 55	16
Bellevue.....	6 39	10 13	1 59	6
Taylor.....	6 44	10 17	2 03	6
Lackawanna.....	6 50	10 24	2 10	6
Duryea.....	6 53	10 28	2 13	6
Pittston.....	6 58	10 33	2 17	7
Susquehanna Ave.....	7 01	10 37	2 19	7
West Pittston.....	7 05	10 41	2 23	7
Wyoming.....	7 10	10 46	2 27	7
Forty Fort.....	7 14	10 49	2 31	7
Luzerne.....	7 17	10 52	2 34	7
Kingston.....	7 24	10 56	2 40	7
Plymouth Junction...	7 29	11 00	2 45	7
Plymouth.....	7 30	11 05	2 49	7
Avondale.....	7 29	11 09	2 54	7
Nanticoke.....	7 43	11 13	2 58	7
Hunlock's.....	7 49	11 19	3 06	7
Shickshinny.....	8 01	11 31	3 20	7
Hick's Ferry.....	8 11	11 43	3 30	8
Beach Haven.....	8 19	11 48	3 37	8
Berwick.....	8 27	11 54	3 44	8
Briarcreek.....	8 33	12 01	3 50	8
Willow Grove.....	8 38	12 05	3 54	8
Lime Ridge.....	8 40	12 09	3 58	8
Espy.....	8 46	12 15	4 06	8
Bloomsburg.....	8 51	12 22	4 12	8
Rupert.....	8 57	12 25	4 15	8
Catawissa.....	9 02	12 32	4 20	8
Danville.....	9 15	12 44	4 33	9
Cameron.....	9 24	12 57	4 43	9
NORTHUMBERLAND...	9 35	1 10	4 55	9
	A. M.	A. M.	A. M.	A. M.

‡ Runs daily. † Flag station.

E. M. RINE, Supt. T. W. LEE, Gen. Pass. Agt.

Bloomsburg & Sullivan Railroad.

Taking Effect May 1st 1904, 12:05 a. m.

NORTHWARD.

	1 ‡	3 †	5 ‡	
Bloomsburg D L & W...	9 00	2 37	6 15	6
Bloomsburg P & R.....	9 02	2 39	6 17	....
Bloomsburg Main St..	9 05	2 42	6 20	....
Paper Mill.....	9 15	2 52	6 30	6
Light Street.....	9 18	2 55	6 34	6
Orangeville.....	9 26	3 03	6 42	6
Forks.....	9 36	3 13	6 52	7
Zaners.....	9 40	3 17	6 57	7
Stillwater.....	9 48	3 25	7 04	7
Benton.....	9 56	3 33	7 13	8
Edsons.....	10 00	3 37	7 17	8
Coles Creek.....	10 03	3 40	7 21	8
Laubachs.....	10 08	3 45	7 26	8
Central.....	10 15	3 52	7 33	9
Jamison City.....	10 18	3 55	7 36	9

SOUTHWARD.

	2 †	4 †	6 ‡	8 ‡	22 †
Jamison City.....	5 50	10 48	4 35	7 09	11
Central.....	5 53	10 51	4 38	7 03	11
Laubachs.....	6 03	11 02	4 48	7 13	11
Coles Creek.....	6 12	11 06	4 53	7 22	12
Edsons.....	16 14	11 09	4 56	7 24	12
Benton.....	6 18	11 13	5 00	7 28	12
Stillwater.....	6 28	11 21	5 08	7 38	12
Zaners.....	6 35	11 30	5 17	7 45	12
Forks.....	6 39	11 33	5 21	7 49	1
Orangeville.....	6 50	11 43	5 31	8 00	1
Light Street.....	7 00	11 53	5 39	8 10	1
Paper Mill.....	7 03	11 53	5 42	8 13	1
Bloom. Main St..	7 13	12 02	5 51	8 23	2
Bloom. P & R.....	7 18	12 05	5 55	8 28	2
Bloom. D L & W.	7 20	12 10	6 00	8 30	2

Trains No. 21 and 22, mixed, second class.

Trains No. 1, 2, 3, 4, 5, 6 and 8, Passenger, 1st class.

W. C. SNYDER, Supt.

50 YEARS' EXPERIENCE

PATENTS

TRADE MARKS
DESIGNS
COPYRIGHTS &C.

Anyone sending a sketch and description may quickly ascertain our opinion free whether an invention is probably patentable. Communications strictly confidential. HANDBOOK on Patents sent free. Oldest agency for securing patents.

Patents taken through Munn & Co. receive *special notice*, without charge, in the

Scientific American.

A handsomely illustrated weekly. Largest circulation of any scientific journal. Terms, $3 a year; four months, $1. Sold by all newsdealers.

MUNN & Co. 361 Broadway, New York

Branch Office, 625 F St., Washington, D. C.

12-10-1y

THIS REMEDY is sure to GIVE Satisfaction

Ely's Cream Balm

Gives Relief at once.

It cleanses, soothes and heals the diseased membrane. It cures catarrh and drives away a cold in the head quickly. It is absorbed. Heals and protects the membrane. Restores the sense of taste and smell Full size, 50c.; at druggists or by mail, trial size 10c by mail.

ELY BROTHERS 56 Warren St., New York.

CHICHESTER'S ENGLISH

PENNYROYAL PILLS

Original and Only Genuine

SAFE. Always reliable. Ladies, ask Druggist for CHICHESTER'S ENGLISH in RED and Gold metallic boxes sealed with blue ribbon. Take no other. Refuse Dangerous Substitutions and Imitations. Buy of your Druggist, or send 4c. in stamps for Particulars, Testimonials and "Relief for Ladies," in letter, by return Mail. 10,000 Testimonials. Sold by all Druggists. Chichester Chemical Co 2444 Madison Square, PHILA. PA

PARKER'S HAIR BALSAM

Cleanses and beautifies the hair. Promotes a luxuriant growth. Never Fails to Restore Gray Hair to its Youthful Color. Cures scalp diseases & hair falling. 50c. and $1.00 at Druggists.

Capital $100,000 STRONGEST BANK IN THE COUNTY Surplus $125,000

First National Bank,

OF BLOOMSBURG, PA.

STATEMENT.

At the Close of Business November 10th, 1904.

RESOURCES.		LIABILITIES	
Loans,	$312,132 94	Capital	$100,000.00
U. S. Bonds,	50,000.00	Surplus and Profits (net)	145,392.98
Other Bonds,	156,125.00	Circulation	49,300.00
Building,	27,000.00	Deposits	404,012 98
Due from Banks and U. S. Treas.	24,159.71		
Cash and Reserve,	129,288.31		
	$698,705.96		$698,705.96

E. W. M. LOW, President, E. F. CARPENTER, Cashier.

THE COLUMBIAN.
ESTABLISHED 1866.
THE COLUMBIA DEMOCRAT,

ESTABLISHED 1837. CONSOLIDATED 1869
PUBLISHED EVERY THURSDAY MORNING,
At Bloomsburg, the County Seat of Columbia County, Pennsylvania.
GEO. E. ELWELL, EDITOR.
D. J. TASKER, LOCAL EDITOR.
GEO. C. ROAN, FOREMAN.

TERMS:—Inside the county $1.00 a year in advance; $1.50 if not paid in advance. Outside the county, $1.25 a year, strictly in Advance.
All communications should be addressed THE COLUMBIAN, Bloomsburg, Pa.

THURSDAY, MARCH 23, 1905.

Political Announcements.

SUBJECT TO THE RULES OF THE DEMOCRATIC PARTY.

PRIMARY ELECTION, SATURDAY JUNE 10. CONVENTION TUESDAY, JUNE 13th.

FOR COUNTY COMMISSIONER,
(north side)
GEO. W. STERNER
of Bloomsburg.

FOR COUNTY COMMISSIONER,
(north side)
WM. BOGERT,
of Scott Township.

FOR COUNTY COMMISSIONER,
(north side)
JERRY A. HESS
of Bloomsburg.

FOR COUNTY COMMISSIONER,
ISAAC REICHART
of Scott Township.

FOR REGISTER AND RECORDER,
A. N. YOST
of Bloomsburg.

FOR REGISTER AND RECORDER,
J. C. RUTTER JR.,
of Bloomsburg.

FOR REGISTER AND RECORDER,
GEORGE E. CLEMENS
of Berwick.

FOR REGISTER AND RECORDER,
FRANK W. MILLER
of Centralia.

FOR COUNTY TREASURER,
JOHN S. MENSCH
of Montour.

FOR PROTHONOTARY AND CLERK OF THE COURTS,
C. M. TERWILLIGER
of Bloomsburg.

FOR COUNTY AUDITOR,
C. L. HIRLEMAN
of Benton Boro.

FOR DISTRICT ATTORNEY,
CHRISTIAN A. SMALL
of Bloomsburg.

FOR COUNTY TREASURER,
M. H. RHODES
of Bloomsbusg, Pa.

FOR COUNTY COMMISSIONER,
ELISHA RINGROSE
of Center Township.

Subject to the rules of the Republican Party.
Primary Election Saturday, April 15th. Convention, Monday, April 17th.

Gov. Pennypacker has approved the bill making it a misdemeanor, punishable by a fine of from $100 to 300 for any one to give or sell a cigarette or cigarette paper to any person under 21. The new law amends the act passed by the last legislature, which merely prohibited the sale of cigarettes to minors.

THE LEGISLATURE.

The legislature began its weekly session on Monday night, and there were some turbulent scenes. Efforts were made in the House to have committees discharged from the consideration of bills before them, the Democratic members leading the assault on the committee, charging studied neglect of such bills as the one providing for personal registration, and that other bill of vast importance to the public, permitttng trolley companies to carry freight.

New bills were introduced, which if passed will net the state several million dollars additional revenue from a tax placed on coal, crude oil, and the product of whiskey distilleries. While the state will get the money the burden of this tax will fall on the consumer, who will have to pay it in the end. The producer will simply add the tax to his selling price.

By a compromise, legislation will be permitted that will enable Pittsburg and Allegheny to merge and form a "Greater Pittsburg. A number of appropriation bills were reported from committees.

Governor Pennypacker transmitted to the legislature a report of the Commissioner to the St. Louis Exposition. He also vetoed a number of bills, among them one permitting Normal Schools to condemn certain alleys and streets donated for school purposes.

The bill providing for personal registration was defeated in both Senate and House. The passage of this bill would have been a step towards honest elections in this state, and that the Republican party do not propose to permit. Personal registration would cut down their majority in the state more than one half, by preventing the thousands of fraudulent votes in Philadelphia.

McClain of Lancaster, leader of the Republicans in the House, declared that his party would assume all responsibility for their action. He was led into this declaration by a challenge from our member, Hon. John G. Harman, to the effect that the defeat of the proposed legislation would rest upon the Republican party.

Representative W. T. Creasy had offered the resolution in the House asking for the discharge of the committee on elections from all further consideration of the bill. McClain asked that the resolution be defeated. Mr. Creasy sent to the desk and had read an editorial from the *Press*, stating that personal registration is not a partisan measure, but a public need. However, it was slated for defeat and defeated it was.

PEACE PROBABLE.

There are again prospects of an early peace between Russia and Japan. Many influences in favor of a settlement have been brought to bear upon the Czar, from Germany and France. Emperor William has been eager to repeat the concerted movement made after the fall of Port Arthur, when Berlin and Washington joined in friendly counsel to the Czar, and Japan co-operated to the extent of submitting informally terms of settlement. That effort failed through the stubbornness of the Czar and his advisers. The Kaiser, aided by the French government, is now making another effort to bring about peace. His success depends upon the moods of the Czar, who is as changeable as the moon, full of superstition, flying from one set of advisers to another, and who has now taken to praying two hours daily to numerous gods. Japan is willing to negotiate without the imposition of harsh terms, and Russia now almost without a friend among civilized nations, must soon be compelled to yield. It has been a horrible carnage, and peace will be welcomed everywhere.

Harvesting by electricity has been introduced in Australia.

WASHINGTON.

From our Regular Correspondent.

Washington, D. C., Mar. 16, 1905.

Santo Domingo protocol is dead and Senator Gorman, as Democratic leader of the Senate, has scored a triumph. For a time it looked as if enough Democratic Senators would break away from Mr. Gorman's leadership to ratify the treaty, but the Maryland statesman worked quietly and effectively and ultimately lined up the entire minority in opposition to a foreign policy which he regards as unwarranted and injudicious. There is no doubt, however, that prominent Republicans have covertly assisted the Democratic leader in defeating this cherished scheme of President Roosevelt, and it is probable, too, that Assistant Secretary of State Loomis contributed his full share to the defeat of the protocol, although his part was played unwittingly.

***

The chief factor in defeating the treaty was the conviction that Secretary Loomis drafted it and caused it to be negotiated with a view to putting it into force without seeking the advice and consent of the Senate. This conviction is as largely entertained by Republicans as by Democrats and as, in the estimation of all Senators, it indicates a dangerous tendency on the part of the administration, the Democrats felt it to be their duty to administer a rebuke in the form of rejecting the treaty. No vote has yet been had on the protocol and probably none will be, the present intention being to defer action until the special session to be called for next October. Meanwhile, the President will cause a more extensive investigation of Dominican affairs to be made, to be followed by a comprehensive report on the situation to be submitted to the Senate when it again convenes.

***

Republican Senators are somewhat at a loss as to the best means of disposing of the Dominican treaty, although they most favor referring it back to the committee on Foreign Relations. One of the peculiarities of the debate has been the developement of sentiment in favor of annexing Santo Domingo to the United States. This proposition has been vigorously espoused by Senators Heyburn (Republican) and Newlands (Democratic), but finds little encouragement among other members of the Senate, most of whom seem to think that with the race question in the South, Porto Rico and the Phillipines, on its hands the United States has quite enough trouble without borrowing more. Some Democrats insist that annexation would provide a place to which surplus negroes could be exported, but fail to furnish particulars as to the method they would adopt to effect such exportation.

***

Despite the evident fact that Secretary Loomis blundered seriously in his handling of the Dominican negotiations, the President takes every occasion to reiterate his high regard for the Assistant Secretary of State and insists that he has no thought of displacing him or of assigning him to a foreign mission, at present, although he intimates that the Secretary will be rewarded for his eminent services within the next four years by a diplomatic post of high rank. There may be some obstacles to the President's programme in this regard, however, as the Senate does not place a high valuation on Mr. Loomis' diplomatic attainments and may intimate to the President that his confirmation for a post of importance would be attended with serious difficulty.

***

The decision of Congress to return to the several States all the Confederate battle flags captured in the Civil War and the prompt approval by the President of the bill authorizing such return seems to have created much enthusiasm in the South and complimentary letters are daily reaching the White House thanking the President for his part in the legislation. Theae is little doubt in the minds of Southern members of Congress that this graceful act on the part of Congress and the President will contribute materially to the enthuslasm of the President's reception on the Southern trip he is so soon to make. There are 544 old battle flags all told, about 100 belonging to Northern States and the remainder to States which formed part of the Confederacy. They are all stored in the "flag-room" of the War Department where they have been carefully protected from the ravages of time and as they were of good material originally they are said to be an excellent state of preservation. Some of the flags bear no mark by which they can be identified and some difficulty will be experienced with regard to these, but all which have some mark by which they can be traced to a particular State will be forwarded to the Governor of that State at an early day.

***

There are again rumors of peace between Russia and Japan current in diplomatic circles in Washington although nothing definite seems to be known. President Roosevelt has expressed to both Ambassador Cassini and Minister Takahira his entire willingness to exert his good offices to promote so desirable an end but neither of these diplomats has done more than to thank the President and assure him that he will be glad to avail himself of the offer when he receives instructions from his government warranting such action.

Ayer's

If your blood is thin and impure, you are miserable all the time. It is pure, rich blood that invigorates, strengthens, refreshes. You certainly know

Sarsaparilla

the medicine that brings good health to the home, the only medicine tested and tried for 60 years. A doctor's medicine.

"I owe my life, without doubt, to Ayer's Sarsaparilla. It is the most wonderful medicine in the world for nervousness. My cure is permanent, and I cannot thank you enough." MRS. DELIA MCWELL, Newark, N. J.

$1.00 a bottle. All druggists. J. C. AYER CO., Lowell, Mass.

for

Poor Health

Laxative doses of Ayer's Pills each night greatly aid the Sarsaparilla.

The Career of Crime in Columbia County.

It has for long years been contended that education is a preventative for crime, or, at least, a safeguard against crime, that reduced, or mitigated its frequency to a minimum. So urgent was this claim set forth, that a compulsory educational clause for attendance upon our public schools was enacted as a supplement to our school laws.

Perhaps no county in our commonwealth has better educational facilities than Columbia county, nor a higher standard for professional aims and objects for the development of the intellectual advancement of the young and rising generation.

Perhaps no local community prides itself more for the manifest progress made in the line of education, than Columbia county, under the proficient, persistent and tireless administration of our worthy County Superintendent, W. W. Evans, in his efforts to raise our public schools to the highest plane attainable. And, notwithstanding all these laudable and necessary improvements, how frequently are the people shocked with the most horrible crimes; above any that appear upon our Court records, crimes that are so abhorent, so diabolical, and so disgusting that the temper of the people is on the verge of dealing summary punishment by resorting to lynch law. Even at this present hour, four of these despicable, (though really pitiable,) characters are lodged in jail, awaiting trial in the May Court, while, at least one, escaped fugitive, is roaming and hiding at large.

All the above refered to culprits, committed crimes that deserve more than the ordinary penalty provided by law, for crimes of like descriptions and definitions.

The question is: Is it possible that crime is making the same progress in frequency and heinousness as education is progressing with rapid strides in the path of fame, renown and refinement? Is it possible that the increasing and greater light of civilization and christianity, only increases the darkness of the night of remaining ignorance and superstition, in which lurk the hideous demons, who strike their horrible and diabolical blows in the benighted shades of seclusion, and almost beyond the power of detection, that shock and stagger with amazement, the community with such frequency and enormity, as has been the case in Columbia county, in less time than a year?

Can these things be charged to the higher facilities for humanity's improvement in the different lines of educational attainments, and all other institutions for moral and religious advancement? There must be a cause for this marked progress of horrible crime, which, so diabolically demonstrates its vicious power, all over the country.

J. C. WENNER.

For Sale.

One bond of $500, first mortgage Columbia and Montour Telephone Co. 5 per cent, payable annually. Worth full face value, but will be sold for $490 and interest to make quick sale. Apply to Geo. E. Elwell, atty., Bloomsburg. tf.

Townsend's

Our Spring Lines In

HATS,
CLOTHING,
TOP COATS,
HOSIERY,
SHIRTS,
NECKWEAR,
UNDERWEAR

are all in awaiting your inspection.

TOWNSEND'S

Our Spring Sale of Lace Curtains, Some as Little as Half Price

and where there are but two or three pairs of a kind they run this way:

35 cent curtains at 29 cents. 1.00 curtains at 75 cents and 79 cents. 1.50 curtains at 1.15. 2.00 curtains at 1.35. 90 cent curtains at 75 cents. 1.25 curtains at 1.00. 1.75 curtains at 1.39. 2.50 curtains at 1.75. 2.75 curtains at 1.98. 3.00 curtains at 2.00.

Irish Point Curtains
Are selling during the sale at $2.70 to $8.00.

Brussels Net Curtains
Are selling during the sale at $4.50 to $7.65.

Ruffled Net Curtains
Are selling during the sale at $1.26 to $2.70.

Plain Net Curtains
Are selling during the sale at $2.70 to $4.50.

Fish Net Curtains
Are selling during the sale at $2.25 to $5.40.

F. P. PURSEL.
BLOOMSBURG, - PENNA.

Build up your Health and Strength
with Jayne's Tonic Vermifuge
The great invigorator for WOMEN, CHILDREN and MEN.

When You Want to OPEN A BANK ACCOUNT, HAVE A CHECK CASHED, BORROW MONEY OR MAKE AN INVESTMENT,

Call on THE OLD RELIABLE

The Farmers National Bank

CAPITAL $60,000.00. SURPLUS $78,000.00.

C. M. CREVELING, PRES. M. MILLEISEN. CASHIER.

DIRECTORS:

J. L. MOYER, GRANT HERRING, H. A. McKILLIP,
C. W. RUNYON, N. U. FUNK, C. M. CREVELING,
C. A. KLEIM, DR. J. J. BROWN, M. MILLEISEN.

A Man's feet are better judges of shoes than he is!

When you tuck your's into a pair of

"Keith's Konqueror"

Shoes they'll tell you they're comfortable at last.

$3.50 and $4.00

Chas. M. Evans,

AGENT FOR BLOOMSBURG.

THE COLUMBIAN.

BLOOMSBURG, PA.

THURSDAY, MARCH 23, 1905

Entered at the Post Office, Bloomsburg, Pa. as second class matter, March 1, 1888.

Club Offers.

Our Club Offers for 1905 are as follows:

The COLUMBIAN and *New York Thrice-a-Week World*, - - - 1.65

The COLUMBIAN and *Tribune Farmer*, - 1.25

The COLUMBIAN and *American Farmer* - 1.00

all strictly in advance.

We have but 100 copies of the *American Farmer* to give away. They will go to the first advance paying subscribers who call. Don't wait too long. tf.

LOCAL NEWS.

Moving time.

Legal advertisements on page 7.

A Harrisburg man has sued for divorce because his wife said he looked like a monkey.

Joseph Ratti is arranging to take another trip to Italy. He will probably leave here about April 3rd.

Jay Wingate of near Baltimore, has accepted a position in the mechanical department of the *Daily*.

The spring term at the Normal School begins next Monday. Indications point to a large enrollment.

Just keep in mind April 27th. That is the date of the Wheelmen's big minstrel performance. 'Nuf sed'

Often a big bluffer is called by a bigger one. Nothing wins so completely as a bluff when it is not called.

Charles P. Elwell will receive pupils in pianoforte and harmony. Terms reasonable. Call or address 233 West Third street. tf

Sol. Goldsmith, proprietor of the new five and ten cent store, went to Philadelphia, on Monday, to receive a degree in Masonry.

Death on Tuesday morning, saddened the home of Mr. and Mrs. John W. Harman, removing therefrom a young daughter.

Mrs. Dodson catered for the Superintendents' dinner, given by Mr. James Magee 2nd. Her work, as usual, was very satisfactory.

Mr. and Mrs. Edwin H. Ent are smiling over the meek helplessness of a little daughter, which arrived at their home Monday morning.

Mr. and Mrs. J. W. Oman, of Orangeville, are mourning the loss of their four-year-old son, Miles, which occurred on Tuesday. Death was caused by croup and whooping cough.

Gus Sun, the originator of new minstrel stunts, is booked to appear here next week. The annual visits of this organization of fun-makers is looked forward to with considerable pleasure.

William Lowenburg is looking up spring and summer styles in clothing and men's furnishings in Philadelphia this week.

The summer school at Benton, which proved so successful last year, will be continued at that place again this year. Superintendent Evans will be assisted by an able corps of instructors.

Bloomsburg will in the near future be the residence place of Rev. P. F. Eyer. He will retire and move here this year, after having been in the ministry since 1858. He will reside on Jefferson Street.

Mrs. Magee and Miss Kelly made bright spots at the St. Patrick's dinner of Mr. James Magee as they graced the two ends at the upper part of the table. Their beautiful light costumes contrasted effectively with the more somber clothing of the male guests.

WANTED—TRUSTWORTHY MAN OR WOMan to manage business in this county and adjoining territory for well established house of solid financial standing. $20.00 straight cash salary with all necessary expenses paid weekly by check from headquarters. Money advanced for expenses. Position permanent; previous experience not essential. No investment required. We furnish everything. Enclose self addressed envelope. Address, Manager, 810 Comio Block, Chicago, Ill. 2-9 8t

The changes just completed in the drum room of the Carpet Works make it one of the model ones of the country. The floor was raised almost two feet and then a new concrete floor put down. The window space was just doubled by taking out the single window and putting in two in its place.

As one of our exchanges says, there is no need for mud slinging in our campaign for county offices. The law allows any one to be a candidate. The people do the choosing at the election, and their will is the law Their choice should be satisfactory, so let the abuse out. It is all the better when the clouds roll by.

S. J. Pealer, of Asbury, arrived in town on the first B. & S. train, Tuerday morning, intending to continue on to Wilkes Barre, where he was to appear as a witness in the case of Harper W. Agnew vs. the Lewis Lumber Co. On reaching here, however he learned by telegram that the case had been continued, and that his presence would not be required. Mr. Pealer has been in impaired health of late, and was glad to know that he could return to his home.

The *Morning Press* in celebation of its third anniversary, came out on Saturday, with a neatly printed and profusely illustrated thirty-two page issue. The success of the *Press* has been truly phenomenal. From the very first it has been in favor with the reading public, and today its popularity is attested by a circulation of 4000 papers. Further evidence of its prosperity is shown by the installation of a fine Duplex web press, upon which Saturday's paper was printed. We cogratulate, the hustling proprietors Messrs Vanderslice and Eyerly.

HENRY W. CHAMPLIN, M. D.,
EYE, EAR, NOSE AND THROAT SPECIALIST
Ent Building, Bloomsburg, Pa.

Mr. James Magee is fortunate in his assistants. They are all conscientious workers, each trying in pleasant rivalry to make his department show up best; some of them have been with him quite a long while. Mr. W. Law of the Tapestry is on his 7th year. Mr. John Titel has been with the concern for more than ten years, while Miss C. E. Kelly, has eleven years to her credit.

Mother Gray's Appeal to Women.

If you have pains in the back, Urinary, Bladder or Kidney trouble, and want a certain pleasant herb remedy for woman's ills, try Mother Gray's AUSTRALIAN-LEAF. It is a safe and never-failing monthly regulator. At Druggists or by mail 50 cts. Sample package FREE. Address, The Mother Gray Co., LeRoy, New York. 3-23 6t.

John S. Mensch, of Montour township, announces his name as a candidate for the Democratic nomination for the office of County Treasurer. Mr. Mensch is a man who is well and favorably known to a large number of the voters of the county. He is one of the successful farmers of the county, a good bussiness man, has been a lifelong Democrat, and has never held a public office. If elected he has the ability to fill the office with credit to himself, and the financial interests of the county would be safe in his hands.

Good Investment of One Dollar.

If you have bad breath, constipation, pain in the small of the back, discolored skin, nervousness or dizziness, your only wise course is to take Dr. David Kennedy's Favorite Remedy, of Rondout, N. Y It will cleanse the blood of all impurities, regulate the Kidneys and Liver, and thus restore a healthy glow to your cheeks again.

Town is Swept by Measles Epidemic.

Courtdale, near Wilkes-Barre, is being swept by an epidemic of measles, twenty-five cases being reported in the last few days, while there were a large number in the previous two weeks.

Physicians are taking all precautions to prevent a greater spread, but they fear all the children in the town will have it before it runs its course.

A ROYAL SLAVE.

Whi'e "A Royal Slave" is a play that appeals at once to the intelligence and the heart of an auditor, his eye has not been forgotten. The scenes are all painted from photographs taken in and near the City of Mexico, especially for this production. Among the most striking scenes is a view of the Valley of Mexico as seen from the Gardens of the Hacienda de Oro, near Chepultepec. It shows a distant view of the City of Mexico, and the lake of the "Floating Gardens," and in the far distance, "through misty miles of purple leagues," the giant volcano of Popocatapetl; the whole picture framed in by groves of palms and bowers of bloom and seen through the sprays of a real fountain playing on the stage. Of special interest also are the scenes showing the Church of Peons; the two scenes in the Sierra Madre Mountains, the Paso del Rey (Pass of the King) and the cave of the bandits in the heart of the mountains; the splendid moonlit scene of the tropical coast of the Island of El Toro (the bull), and the interior of the gorgeous palace de Alverez in the last act, which is a gem of art. These, with the splendid costumes and effects, make one of the most complete scenic productions ever seen here, and certainly the most beautiful in this country.

"SOULS ON FIRE."

The greatest serial story of the year by Louis Tracy, famous author of "The Wings of the Morning" and "The Pillar of Light," will be exclusive to the readers of the color magazine given free with each copy of "The Philadelphia Press," beginning Sunday, March 26. The Sunday Magazine will be the only publication in America where this great story may be read. By special arrangement with Mr. Edward J Clode. Mr. Tracy's American publisher, this story will not appear in any other published form until 1906.

England, Russia and America furnishes the principal characters in this remarkable and timely story. Love and thrilling adventure is the theme, as in all of Mr. Tracy's most successful work. The action begins with a bomb thrown in London, an Anarchist meeting in Tottenham Court Road, some sensational disclosures in the Russian colony in England, and then shifts to the castle of a Russian provincial governor, or "Little Czar," whose subjects are in revolt at his intrigues. The plot affords superb opportunity for a brilliant display of the author's swift imagination, and an almost equally interesting display of his intimate knowledge of Russian life of to day.

PURELY PERSONAL

Dr. H. V. Hower of Mifflinville, was in town on Monday.

Lawrence Tooley made a business trip to Wilkes-Barre on Tuesday.

Warren Edgar of Stillwater, attended to business matters in town on Monday.

H. F. Klechner, of Stillwater, was noticed shaking hands with many friends here yesterday.

Robert Neal of Harrisburg, was the guest of his aunts the Misses Clark, on Market Street last Sunday.

J. E. Vannatta, wife and son Tom, of Lewistown, attended the funeral of the former's mother here on Monday.

Supt. David G Hackett, of the Columbia & Montour Electric Railway Company was in Harrisburg Tuesday on business in connection with the Company.

The Sun Minstrels.

The majority of showgoers are always glad to hear a good minstrel show is coming to town. Minstrel shows like all other attractions are not exempt from people who imagine they are entertainers It is safe to say a goodly number of our theatrical friends should be in other walks of life which are more suited to their abilities. Many a good cook or farm hand has been spoiled by the foolish hallucination that he could sing or act. Poor, long suffering public, they breathe a sigh of relief when they learn that a first-class show is coming to town. The Gus Sun American Minstrels, which will appear at the Opera House next Tuesday evening March 28th, have an enviable reputation among the better class attractions of America. From Maine to California, from the Gulf to the Great Lakes the Sun Minstrels are known as the leading exponent of modern minstrelsy. This season Mr. Sun has the strongest attraction he has ever organized. The costumes, scenery, electrical and mechanical effects are all new and the best money can buy. The artists employed are headliners in their respective lines. The name Sun means an evening full of pleasant surprises for every lover of fun, music and song.

A Special Town Meeting.

Called to vote a sum of money to be appropriated by the Supervisor pro rata to deserving farmers who have produced the greatest number of bushels from the smallest acreage would be of vital interest to **Farmers.** Of no less interest should they treat the serious matter of selecting a Plow, the most important implement used on the farm, light of draft, easy to hold, patent wheel and jointer standards and other improvements that cost nothing extra are found only on the guaranteed "LeRoy Plows." Sold by 3

H. G. SUPPLEE, Bloomsburg, Pa.
E. E. LOW, Lime Ridge, Pa.

Public Sale.

Proctor Inn at Jamison City will be offered for sale at public auction at the Court House, Bloomsburg, on Saturday, March 25th at two o'clock. There is a boom on at Jamison City and at the price and terms at which this property can be bought it would pay big either as a hotel or a tenement house. For the latter purpose it can be made to accommodate a half dozen or more families.

GRAND OPERA HOUSE

NOTHING DOING 'TILL

March 28th

Special Engagement of America's Greatest Minstrel Company.

THE GUS SUN

American Minstrels

Introducing the Grand Spectacular First Part Setting

"A City of Splendor"

Giles W. Harrington, Crawford & Fiuning, The Great Kyler, Bros. Spaulding, Elliott & West — SEE — Ed. Rice, Clarence Stonaker, Al. H. Tyrrell, James E. Emerson, James Barardi, Jimmie Rose, and others.

SUPERB BAND AND ORCHESTRA.

STREET PARADE AT NOON—SEE IT

Seats on Sale at Bidleman's.

Prices 25, 35, 50 and 75 Cents.

HUMPHREYS'

Specifics cure by acting directly on the *sick parts* without disturbing the rest of the system.

No. 1 for Fevers.
No. 2 " Worms.
No. 3 " Teething.
No. 4 " Diarrhea.
No. 7 " Coughs.
No. 8 " Neuralgia.
No. 9 " Headaches.
No. 10 " Dyspepsia.
No. 11 " Suppressed Periods.
No. 12 " Whites.
No. 13 " Croup.
No. 14 " The Skin.
No. 15 " Rheumatism.
No. 16 " Malaria.
No. 19 " Catarrh.
No. 20 " Whooping Cough.
No. 27 " The Kidneys.
No. 30 " The Bladder.
No. 77 " La Grippe.

In small bottles of pellets that fit the vest pocket. At Druggists or mailed, 25c. each. Medical Guide mailed free.

Humphreys' Med. Co., Cor. William & John Streets, New York.

Opening of Millinery

On Thursday and Friday, March 23 and 24, 1905

When "THE CLARK STORE" will display the Newest Spring Styles, Dress Hats, Outing Hats, Shirt Waist Suit Hats, Flowers, and Ribbons, and you are invited to this showing of Spring Millinery.

Spring Dress Materials.

All the leading Spring Dress Goods are now ready for your inspection and approval in Dress Silks, Mohairs, Sicilians, Broadcloths, Batistes, Voille, Veilings, Panamas, Coverts, etc., all at popular prices; and many special values are now shown.

Spring Coats.

Again we call your attention to this line. *NEW LOTS* are placed on sale this week, and all sizes in those popular $4.98, $5.68, and $6.84 Coats from 32 to 40. The style, quality, fit, and workmanship of these Coats are unsurpassed. Come and See.

HOSIERY.

"THE CLARK STORE" line of hosiery is large. It includes full lines of Ladies', Children's, Infants and Men's in Black and Colors. They call special attention to their Ladies' stockings at 10, 12½, 15 and 25 cents; Children's stockings at 10, 12½, 19, and 25 cents; Men's at 12½, 15 and 25 cents.

We do Millinery Work of all Kinds

The Clark Store.

TALK NO. 67.

SAVE YOUR EYESIGHT BEFORE IT IS TOO LATE

The proper care of the eyes will save all the worries and miseries that neglect of them will surely bring.

Correctly fitted glasses will remedy the ills already begun.

Skill and experience alone can adjust glasses properly.

Geo. W. Hess,

OPTICIAN AND JEWELER, BLOOMSBURG, PENNA

Alexander Brothers & Co.,

—DEALERS IN—

Cigars, Tobacco, Pipes, Confectionery and Nuts.

Fine Candies. Fresh Every Week.

PENNY GOODS A SPECIALTY.

SOLE AGENTS FOR

JUPITER, KING OSCAR, WRITTEN GUARANTEE, COLUMBIAN, ETC.

Also F. F. Adams & Co's FINE CUT CHEWING TOBACCO.

ALEXANDER BROS. & CO., Bloomsburg, Pa.

IF YOU ARE IN NEED OF

Carpets, Rugs, Matting and Draperies, Oil Cloth and Window Curtains

You Will Find a Nice Line at

W. H. BROWER'S

BLOOMSBURG, PENN'A.

TOM WATSON'S MAGAZINE

"The Magazine That Has An Idea Back Of It."

Have you heard that Hon. Thos. E. Watson of Georgia has begun the publication of a magazine?

You know who Mr. Watson is? He's the man who wrote "The Story of France," "Life of Napoleon," and "The Life and Times of Thomas Jefferson." He was the People's Party candidate for President last year.

First number of TOM WATSON'S MAGAZINE will be published Feb 25. For sale at all newsstands—price 10c. By mail, $1.00 per year. You will miss the most interesting 128-page magazine in America if you fail to get this number. Ask your newsdealer for TOM WATSON'S MAGAZINE—or, better still, send a dollar for a year's subscription to

TOM WATSON'S MAGAZINE,
121 West 42nd Street,
NEW YORK CITY, N. Y.

2-23 4t

Leases and quit notices for sale at this office 4t.

LADIES

Safe, Quick, Reliable Regulator

Superior to other remedies sold at higher prices. Cure guaranteed. Successfully used by over 200,000 Women. Price, 25 Cents, druggists or by mail. Testimonials & booklet free.

Dr. LaFranco, Philadelphia, Pa.

THE PRUDENTIAL

STRONGER FINANCIALLY, AND IN THE CONFIDENCE OF THE PUBLIC, THAN EVER BEFORE.
A YEAR OF GREATEST GAINS IN PROGRESS, SECURITY AND USEFULNESS.

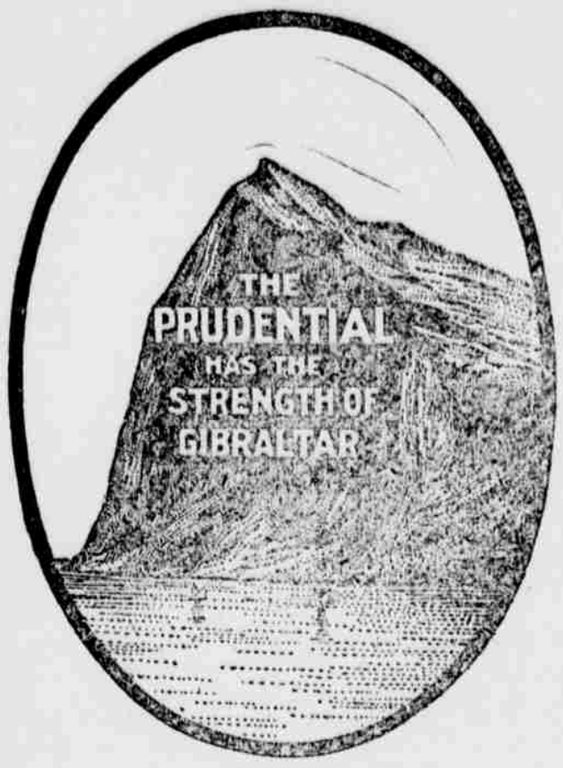

Number of Policies
in force, nearly
6 Million

Increase in Number
of Policies in force, over
One-half Million

TWENTY-NINTH ANNUAL STATEMENT, JANUARY 1, 1905.

ASSETS.

BONDS AND MORTGAGES		$15,662,358.73
3300 All First Liens on Property, valued at	$40,882,077.19	
REAL ESTATE owned by the Company		12,434,957.96
RAILROAD BONDS		27,631,690.37
MUNICIPAL AND MISCELLANEOUS BONDS		10,141,196.00
UNITED STATES GOVERNMENT BONDS		105,375.00
NATIONAL BANK AND TRUST COMPANY STOCKS		4,200,000.00
Total Market Value of above Bonds and Stocks	$42,128,697.87	
Total Cost Value of above Bonds and Stocks	40,697,570.44	
INCREASE IN VALUE OF BONDS AND STOCKS OVER COST,	$ 1,430,127.43	
CASH IN 259 BANKS AND TRUST COMPANIES throughout the United States, and cash in office ($3,154,611.25 on Interest)		6,032,083.09
INTEREST AND RENTS, due and accrued		641,775.60
LOANS ON COLLATERAL SECURITIES		5,695,100.00
Bonds and Stocks, having Market Value of	$ 7,340,422.00	
Excess of Market Value over amounts Loaned, showing margin of security of	1,831,322.00	
LOANS TO POLICYHOLDERS		2,427,950.12
On the security of their Policies—the Reserve Value on their Policies being	$ 4,427,236.00	
SEMI-ANNUAL AND QUARTERLY PREMIUMS not yet due, and Premiums in course of collection (Reserve charged in Liabilities)		2,888,911.65
TOTAL ASSETS		**$88,762,305.17**

LIABILITIES.

RESERVE, Legal and Special	$73,954,919.00
Amount held to Protect Policy Contracts.	
ALL OTHER LIABILITIES	1,481,519.84
Policy Claims, including those in process of adjustment; Premiums paid in advance; Unearned Interest on Policy Loans; Bills awaiting presentation for payment, etc.	
SURPLUS TO POLICYHOLDERS	13,325,866.33
TOTAL LIABILITIES	**$88,762,305.17**

Paid Policyholders
during 1904, over
13 Million Dollars

Total Payments
to Policyholders, December 31, 1904, over
92 Million Dollars

Increase in Assets,
over
16 Million Dollars

Cash Dividends
and other concessions, not stipulated in original contracts, and voluntarily given to holders of old Policies, to date, over
5 Million Dollars

Life Insurance Issued and Paid for during 1904, over 312 Million Dollars

LARGEST IN THE HISTORY OF THE COMPANY

OVER ONE BILLION DOLLARS

LIFE INSURANCE IN FORCE

COMPLETE SCHEDULE OF BONDS OWNED BY THE PRUDENTIAL (Market Value, Jan. 1, 1905)

Not one of which is in Default of Principal or Interest.

DESCRIPTION	Year of Maturity	Int.	Market Value
Borough of Asbury Park, N. J., Water	1907	5%	$51,625.00
Boro of Chatham, Morris Co., N. J., Water (Reg.)	1917	4	40,000.00
Borough of Chatham, N. J., Electric Light (Reg.)	1921	4	35,000.00
Borough of Collingswood, N. J., Improvement	1931	4	20,425.00
Borough of Lodi, N. J., Street Improvement	1907	6	12,500.00
Buffalo City, N. Y., Gas Company	1947	5	240,040.00
City of Atlantic City, N. J., Water	1925	5	105,787.00
City of Elizabeth, N. J., Adjustment	1920	4	211,760.00
City of Jersey City, N. J., Assessment	1924	5	50,750.00
City of Newark, N. J., Corporate (Reg.)	1908	6	10,750.00
City of Newark, N. J., Funded Debt Water	1922	4	650.00
City of Newark, N. J. (Reg.)	1905	4	200,000.00
City of Newark, N. J. (Reg.)	1905	4	50,000.00
City of Orange, N. J., Sewer	1929-33	6	82,819.00
City of Orange, N. J., Sewerage and Drainage	1913-14	4½	53,250.00
City of Perth Amboy, N. J., School	1934	4	51,500.00
City of Perth Amboy, N. J., Water	1934	4	156,500.00
Columbus, O., Gas Company	1932	5	199,500.00
Dover, N. J., Electric Light Company 1st Mtge.	1921	4	28,000.00
Eastern Equipment Company Gold Series A	1908	5	201,000.00
Equitable Gas Light Company of New York	1932	5	111,250.00
Gas and Electric Company of Bergen County	1949	5	313,000.00
Hackensack, N. J., Water Company	1932	4	268,000.00
Lackawanna Iron and Steel Company Gold	1923	5	309,000.00
Milwaukee Gas Light Company 1st Mtge. Gold	1927	4	231,250.00
New Amsterdam Gas Co. 1st Con. Mtge. Gold	1948	5	543,200.00
New Amsterdam Gas Co. 1st Con. Mtge. Gd. Reg.	1948	5	16,650.00
Newark, N. J., Consolidated Gas Company	1948	5	545,000.00
Newark, N. J., Gas Company	1944	6	25,650.00
New Jersey Zinc Company 1st Mortgage Gold	1926	4	750,000.00
Passaic, N. J., Water Company	1937	5	107,000.00
South Jersey Gas, Electric and Traction Co.	1953	5	3,090,000.00
Trenton, N. J., Gas and Electric Company	1949	5	376,250.00
United States Government Bonds (Registered)	1907	4	105,375.00
Virginia Century Funded Debt of the State of Va.	1991	3	53,550.00
Westchester Lighting Company 1st Mtge. Gold	1950	5	945,280.00
W.U. Tel. Co. Funding & Real Estate Mtge. Gold	1950	4½	103,000.00
Atch., Top. & Santa Fe Ry. Gen. Mtge. Gold Reg.	1995	4	71,487.50
Atchison, Top. & Santa Fe Ry. Gen. Mtge. Gold	1995	4	512,500.00
Baltimore & Ohio R. R.	1948	4	350,377.50
Baltimore & Ohio R. R. Prior Lien Gold	1925	3½	383,000.00
Baltimore & Ohio R. R. Southwestern Div. 1st Mtge. Gold	1925	4	20

STATEMENT OF THE FINANCES OF COLUMBIA COUNTY, FROM JANUARY 1st, 1904 TO JANUARY 1st, 1905

Statement of A. B. Croop, Treasurer of Columbia County, in Account with Collectors for the Year 1904.

	Taxes Assessed for 1904.						County 1904.				Dog 1904.			State 1904		Balance due on Dups. 1904.			Amounts rec'd prior to 1904.			County 1903.			Dog 1903.		State 1903.		County 1902		Dog 1902.			
	County	Dog	State	County	Dog	State	Dis.	Com.	Ex.	Ret.	Dis.	Com.	Ex.	Dis.	Com.	County	Dog	State	County	Dog	State	Ex.	Com.	Ret.	Ex.	Com.	Ex.	Com.	Ex.	Com.	Ex.	Ex.	Ex.	Ret.
Beaver	$ 969 86	$ 60 50	$ 47 45	$ 877 90	$ 48 96	$ 40 17	$ 20 78	$ 37 89			$ 1 81	$ 2 08		$ 1 93	$1 35	$ 33 29	$ 8 19	$	$ 54 20	$ 23 79		$ 4 98	$	$ 61 00	$	$	$						
Benton Boro	641 20	20 50	160 95	411 79	10 18	138 66	22 34	12 73			55	32		7 82	4 29	194 34	9 50	10 48	135 39	1 81	16 12	5 38		1 70									
Benton Twp	901 69	64 50	102 94	462 37	29 02	91 42	23 09	14 30			1 58	90		4 96	2 83	398 93	33 00	3 75	63 96	3 23	67	1 60											
Berwick Boro	4696 88	64 50	701 54	3223 41	22 97	635 14	170 00	65 78			1 21	47		33 70	12 96	1237 69	39 85	19 74	404 02	9 10	18 83												
Bloom	10296 99	159 00	1412 56	5598 11	30 24	1312 67	289 46	120 81			1 63	63	3 27	70 46	26 76	4198 58	126 50		3250 45	91 88	216 68		9 98		345 31		3 27	14 00	146 93	173 65				
Briarcreek	1833 46	78 50	190 04	1629 57	37 72	177 13	45 65	58 39				90		8 99	3 92	99 85	48 95		783 19	192 91	252 18	8 00	12 74		10						6 00		
Catawissa Twp	631 04	35 00	25 84	567 28	8 29	18 48	30 64	21 31				45	26	1 00	57	21 81	26 00	5 84	73 63	21 01	3 25	22 80		6 20	3 00	1 58					5 70		
Catawissa Boro	2178 06	52 70	368 62	1447 54	17 17	333 35	69 61	34 04				97	39	17 87	6 82	624 87	83 97	10 58	1315 85	53 58	134 45	16 32	7	9	1 00	16							146 70
Centralia	1299 44	15 00	226 66	933 79	13 50	207 11	51 88	49 58				75	71	13 73	13 04	225 19	04	2 78	301 28	2 38	3 67	165 46	16	29 10			7 50			27 85			
Centre	2 72 45	79 00	98 83	1995 00	60 00	90 20	97 36	44 62			3 15	1 20		4 73	1 90	35 47	14 65		330 53	51 40	26 61					21 64		1 50		2 00			
Cleveland	961 09	77 50	104 37	623 05	37 95	87 30	24 41	22 71			1 57	1 43		4 26	2 82	299 92	36 75	9 99	250 82	4 00												
Conyngham	2951 10	4 00	34 72	2139 44			117 23	44 58								649 20	4 00	33 72	600 01														
Fishingcreek	1410 58	87 50	34 28	569 78	18 62	31 92	31 73	12 06			1 60	38		1 71	65	767 01	37 50		319 23	15 45	9 02	3 49		12 82									
Franklin	818 08	36 20	55 38	711 87	23 00	51 13	23 14	27 32				78	87	2 61	1 64	53 75	11 85		152 70	9 54			9 08										
Greenwood	1518 40	61 50	139 47	1206 20	27 25	111 18	40 44	39 91				80	95	4 48	3 14	232 55	32 51	20 72	314 29	18 57	1 13	2 16			1 00								
Hemlock	1469 06	57 00	102 63	1097 3	21 41	92 42	45 28	30 57			1 15	41	2 80	4 88	1 93	230 91	34 00		391 68	18 48	1 04			9 24		3 32							
Jackson	475 98	45 00	27 01	296 00	16 00	18 00	10 60	6 18				87	49		98	57	253 20	27 64	7 46	86 71		18 39											
Locust	1593 96	65 50	398 62	1044 18	32 64	315 57	44 59	28 93			1 35	90		16 14	6 91	242 84	80 61		259 65	15 34	59 61	13 42	3 14	60	2 50								
Madison	1616 28	62 50	109 79	1181 37	31 92	101 23	45 47	34 31			1 08	1 02		4 95	2 21	355 11	28 48	1 40	316 39			2 76		4 72	4 00								
Main	885 44	42 50	134 64	465 50		93 10	25 00	9 70						5 00	1 90	385 44	42 50	34 64	136 46	32 77	15 10	6 98											
Mifflin	1343 58	69 00	109 40	866 24	26 45	87 09	34 39	29 57			1 50	55		22 95	13 10	413 47	49 50	15 57	726 09	61 78	24 56				1 50		11 93		1 20		1 00		
Millville Boro	693 73	5 00	59 37	444 30	2 76	90 20	25 40	14 49				15	09	1 16	74	2 00	73 05		1 8 59	2 30	14 42	1 20	2 71				1 55		54				
Montour	1148 78	10 50	32 16	841 11	6 38	26 85	33 14	25 37				13	27	1 27	71	249 36	3 78	3 63	554 96	7 75	5 35	6 76	14 87				1 50		15				
Mt. Pleasant	1000 69	50 50	70 65	771 45	32 17	65 10	31 72	28 41			1 23	1 10		3 42	2 13	167 02	16 00		148 94	15 50		2 46			1 50								
Orange	708 78	37 50	28 49	614 65	22 71	22 13	24 33	21 05				81	84		98	75	98 75	13 14	4 63	103 72	9 00	1 06	1 36		4 16								
Pine	697 34	60 50	33 52	337 16	21 00	20 87	16 58	10 52			1 06	64		1 09	63	263 08	37 80	7 94	425 00														
Roaringcreek	650 84	39 00	134 79	504 87	20 59	173 62	18 42	19 04				58	85	5 57	3 74	109 31	16 98	11 86	216 59	14 94	06	2 60	6 57	16									
Scott	1832 76	73 50	308 96	1090 00	61 00	287 64	85 93	35 99			2 14	1 86		15 45	5 87	50 84	6 50		1 92			11 88		3 75			2 53						
Sugarloaf	753 56	57 00	25 00	576 98	26 54	11 20	14 28	14 42				93	1 03		60	35	547 88	48 50	12 85	202 79	31 60	27 16	7 68					1 50						
Stillwater Boro	209 72	7 00	57 09	146 2		92	7 94	4 52				05	03	2 83	1 61	110 18	6 60	52	110 12	3 50	2 39	2 56	4 28	1 54			1 00						
Orangeville Boro	458 40	12 00	275 84	371 42	7 11	251 29	18 24	12 25				25	27	12 99	8 18	51 49	4 37	38	49 15	2 42	4 81	1 80		2 80					60				
West Berwick Boro	2199 64	56 00	244 58	1615 5	17 39	224 68	67 59	44 47				48	63	11 32	5 63	472 08	37 50	3 60	291 66	19 68		4 32											
	58999 78	$1633 00	$6285 89	3497 61	$ 720 75	$5551 29	$1602 57	$ 974 82			$ 30 23	$22 47	$ 6 07	263 31	140 12	13049 05	$ 859 55	$ 295 10	12590 56	$ 678 51	$ 856 40	337 61	$ 54 31	$ 77 29	$24 48	$ 1 74	401 70	15	$ 7 11	$ 41 85	148 93	173 65	$12 70	$ 146 70

AMOUNTS DUE FROM COLLECTORS PRIOR TO 1904.

Townships	Collectors	County	Dog	State
1893.				
Conyngham	Jacob Brenner	$ 318 02	$ 38 00	
1895.				
Conyngham	Jacob Brenner	$ 10 47	15 50	90
1896.				
Centralia Boro	John W Fortner	158 99		
1900.				
Jackson	C W Young	75 29	39 50	25 75
1902.				
Beaver	Levi Michael	7 74		
1902.				
Conyngham	Emanuel Levan	315 76	31 00	
1903.				
Benton Boro	Thos E McHenry			1 01
Berwick	Jas L Evans	226 11	4 00	
Bloom	L M Sleppy	920 54	41 99	56 27
Centre	Jos Creasy	19 38		
Cleveland	John Gable	9 01	13 70	
Conyngham	Emanuel Levan	393 64	23 00	13 61
Jackson	C W Young	196 14	20 09	
Madison	I N Williams	364 14	41 45	
Pine	Iram Hidt	47 03	34 50	14 58
Catawissa Boro	M A Bibby—1902	56 44		
Catawissa Boro	M V B Kline—1898	20 11	14 50	35 33

LICENSE ACCOUNT FOR YEAR 1904

DISTRICTS.	TOWNSHIP AND BORO'S SHARE.	COUNTY'S SHARE.	TOWNSHIP AND BOROUGH'S SHARE DRAWN BY
Beaver	$ 60 00	$ 15 00	Samuel Bredbenner, Supr.
Benton Boro	240 00	60 00	I L C Kline, order of Jno J Mathers Pres Coun'll
Berwick Boro	1200 00	300 00	S C Jayne, Cashier Berwick Nat Bank.
West Berwick	600 00	150 00	William E Elmes, Atty for Council.
Bloomsburg	1560 00	390 00	W B Allen, Treas of Borough.
Catawissa Boro	600 00	150 00	G H harpless, Clerk of Council.
Catawissa Twp	120 00	30 00	John Ruber, Solomon Rider, Supr.
Centralia Boro	2280 00	570 00	O S Millard,
Centre	60 00	15 00	Allen Shellhammer, Simon Sitler, Supr's.
Conyngham	420 00	105 00	John G Freeze, Atty
Madison	120 00	30 00	George Whitenight, Cyrus Hartline, Supr's.
Main	120 00	30 00	Samuel Alstetter, George Breisch, Supr's.
Montour	120 00	30 00	P S Karshner, J S Mensch, Supr's.
Mifflin	120 00	30 00	Samuel Knecht, Wm. Hoster, Supr's.
Greenwood	180 00	45 00	I M Ikler, Ira Redline, Supr's.
Locust	120 00	30 00	D A Reifsnyd, Supr
Orangeville Boro	240 00	60 00	Clinton Herring, Solicitor for Boro.
Pine	60 00	15 00	Clark Stackhouse, Jonathan Evans. Supr's.
Roaringcreek	60 00	15 00	Order of Francis Levan & Jacob Fet'rman Supr's
Scott	120 00	30 00	R C Johnston, Wilson Wanich, Supr's.
Sugarloaf	180 00	45 00	Irvin Diltz, W A Fritz, Supr's.
	$3883 00	$2145 00	

A. B. CROOP, Treas., in account with Columbia County.

DR.

To balance on hand from last year		$ 2767 83
To amt rec'd from collectors		
County tax 1904	31074 61	
Dog tax "	720 75	
State tax "	5551 29	
To amount rec'd from collectors prior to 1904, County	1290 56	
" " Dog	678 51	
" " State	856 40	
To amounts rec'd from seated land	1496 29	
To amts rec'd from unseated land	5671 42	
To amount rec'd from redemption	111 63	
To amount rec'd from hotel and restaurant due county	2145 00	
To amount rec'd from State Co share State personal tax	4667 44	
To amount from State on acct Forest fires	306 44	
To amount rec'd from Motor vehicle license	54 00	
To amount rec'd from Commissioners for deeds	748 53	
To amount rec'd cost from Commissioners	228 59	
To amount rec'd costs from C M Terwilliger	81 60	
To amount rec'd Jury fees	36 00	
To amount rec'd Commissioners Luz Co ¼ expense Berwick ferry	638 23	
To amount from sale of iron Catawissa bridge	1269 00	
To amount from Eck bridge	10 00	
To amount rec'd rent from Toll House Berwick	49 00	
To amount rec'd Commissioners sale of lands	466 91	
To amount rec'd from Montour County	20 12	
To amount rec'd from proceeds of note from Bloom Poor district	1200 67	
To amt int on Ney judgment	48 19	
do recd for bridge pl'k etc	29 00	
		$ 99600 82

CR.

By amt pd Mifflinville bridge	$ 828 25	
do Treas Com ½ per cent	4 14	
		$ 832 39
do bld & repairs on bridges	$ 3869 20	
do Treas Com 1½ per cent	58 03	
		$ 3927 23
do Co orders redeemed	$ 43740 59	
do Treas Com	$ 1312 21	
		$ 45052 80
do Sheep damage	$ 32 00	
do Treas Com	96	
		$ 32 96
do Co bonds redeemed	$ 7100 00	
do Treas Com	106 50	
		$ 7206 50
do coupons redeemed	$ 7850 00	
do Treas Com	117 75	
		$ 7967 75
do paid Co Supt	$ 200 00	
do Treas Com	6 00	
		$ 206 00
do State personal tax	$ 6223 26	
do Treas Com	62 86	
		$ 6286 12
do pd sundry persons s'ted & uns'ted land tax	$ 273 86	
do Treas Com	8 46	
		$ 282 32
do redemption money	$ 44 56	
do Treas Com	1 34	
		$ 55 90
do tax on loans		166 66
do balance		27584 22
		$ 99600 82

A. B. CROOP, Treas. in account with State.

DR.

To amount wholesale liquor license	$ 2100 00	
To amount distillers license	500 00	
To amount bottlers license	250 00	
To amount hotel and restaurant license	3575 00	
To amount billiard and pool license	140 00	
To amount mercantile license wholesale	200 10	
To amount mercantile license retail	3698 89	
To amount mercantile license cafe	10 00	
To balance due from 1903	166 66	
		$ 10640 62

CR.

By amount wholesale liquor license	$ 2039 50	
By amount Treas Com	60 50	2100 00
By amount distillers license	475 00	
By amount Treas Com	25 00	500 00
By amount hotels and restaurant license	3507 13	
By amount Treas Com	67 87	3575 00
By amount billiards and pool license	133 00	
By amount Treas Com	7 00	140 00
By amount mercantile license wholesale	190 10	
By amount Treas Com	10 00	200 10
By amount mercantile license retail	3227 41	
By amount Treas Com	66 47	3293 88
By amount adv'g mercantile	358 50	358 50
By amount postage and stationery		46 51
By amount paid State		166 63
By amount paid cafe license	9 50	
By amount Treas Com	50	10 00
By amount bottlers license	237 50	
By amount Treas Com	12 50	250 00
		$ 10640 62

Seated and Unseated Land Tax Due Townships and Boroughs 1902 and 1903.

	ROAD	SCHOOL	POOR
Beaver	$ 689 75	$ 642 20	$ 15 52
Benton Boro	11 43	10 10	1 15
Briarcreek	63 51	52 84	7 69
Benton Twp	2 61	1 90	70
Bloomsburg	221 28	83 49	23 85
Centre	13 24	55 19	23 48
Cleveland	5 43	38 43	2 84
Centralia	90 56	107 74	7 43
Montour	17 42	9 31	16 68
Conyngham		830 92	735 88
Catawissa Twp	50 50	14 18	25 37
Catawissa Boro	50	29	20
Fishingcreek	69 84	63 78	32 28
Franklin	5 73	1 63	
Greenwood	7 68	4 48	2 06
Hemlock	34 24	17 86	16 32
Jackson	18 94	6 79	3 88
Locust	18 80	27 41	8 14
Madison	100 74	69 85	19 98
Main	97 58	56 16	13 99
Mt Pleasant	12 71	5 05	1 34
Mifflin	26 33	27 98	12 99
Orange Twp	22 25	27 89	
Orangeville Boro	11 87	13 97	1 67
Pine	24 55	12 31	1 19
Roaringcreek	74 80	22 72	3 81
Scott	1 63	10 92	3 88
Sugarloaf	109 80	75 15	25 58
Stillwater Boro	6 97	5 81	2 87

Miscellaneous Payments.

W W Black, report to Public Charities	$ 20 00
C M Terwilliger, report to P C	40 00
J R Delmer et al witness C & M E Ry.	10 44
C E Randall do do	1 74
Louis Rosenthal do C C vs Krickbaum	1 50
J W Bidlay car fare and freight	11 58
A W Day expenses to Harrisburg	5 45
J M Kline board jurors	17 50
J K Fowler do do	5 29
J E Roys repairing clock	2 50
W C Johnston auditor public acct	40 50
E J Flynn prof services	10 00
Ira Hassert buss hire	1 00
Boyd Trescott plans for bridges	22 61
W H Eyer plans for bridges	5 00
John K Royal expenses state bridges	60 00
C M Terwilliger recording twp officers	45 00
do reporting judgments	113 25
do recording births & deaths	125 45
J C Rutter reporting mortgages	55 00
D E Fegley horse hire	8 25
Buckalew Bros do	10 50
A M Derr do	4 00
G H Keller do	3 00
G H Wellwer do	3 50
Clem Weiss acknowledging deeds	4 50
E J Flynn tax refunded	2 85
U S Express Co freight	1 80
H J Remlinger burial unknown body	30 00
Ada Manning type writing	1 00
Lyman D Gilbert prof services bridges	250 00
W W Black taking prisoners to Phila.	249 45
do serving notice Berw Club	7 65
Town of Bloom paving alley	147 37
T F Freeze car fare	25
R F Hopwood dues State convention	5 00
C Z Schlicher witness appeal	5 60
Jesse Hittenhouse et al witness appeal	6 84
F S Webster ribbons Recorder's office	7 35
E J Brown sprinkling street	14 00
J H Maize cong return judge	8 20
L A Remley witness appeal	3 96
H V White do	1 74
W P White do	1 71
J G Freeze prof service	50 00
G M Grozier repairs toll house	2 55
H W Angle cost appeal	9 65
Henry Folk do	3 54
Grant Herring atty cost appeal	62 58
A B Cropp deeds to commissioners	327 50
	$ 1828 00

Court, Jurors Pay and Constables' Returns to Sessions.

Geo J Vanderslice stenographer	$ 1243 37
D A Shultz jury com'r	48 20
T B Gordner do	25 76
E D Hagenbuch jury com'r	69 42
Cyrus Demott juror Sept T 1903	3 25
L J Townsend juror May T 1903	3 50
Wm Tilley constable to grand jury	7 50
E B Dreisbach do do	4 50
F P Baum do do	7 50
Hiram Palmer do do	6 00
B B Freas do do	6 00
John K Royal court charges Harrisb'g	10 00
C M Terwilliger do	46 65
W W Black drawing jurors and notice	110 60
W W Black court charges	15 00
Elijah Shutt tip staff	84 00
W W Barrett do	92 00
B B Freas do	6 00
Columbian court calendars	20 00
Constables returns	485 28
[illegible]	850 [illegible]
[illegible]	966 [illegible]

W C Richart court crier	110 00
	$ 6108 76

Commonwealth Costs.

W W Black sheriff	120 75
Daniel Knorr ex-sheriff	18 75
A W Day Dist Attorney	296 00
C M Terwilliger Proth	285 80
Witnesses, jus tices and constables	2300 82
	$ 3022 12

Roads and Bridges—Views and Road Damages

E H Watts Greenwood	1 00
J E Stott ser inspection Nuss B State	254 80
G W Miffin est Bloom	495 83
Buckalew Bros horse hire	64 00
Simon Shaffer Bloom	29 25
C W Bruisch Main	30 00
W H Eyer et al 3d st bridge state view	428 40
Shumantown bridge view	320 00
Bretsch do	2 00
Fisher do	324 40
Catawissa river do	490 20
Paper Mill do	604 60
Berwick do	408 00
Jonathan Beaver Locust	47 50
Jere Mensch Locust	70 00
John A Shuman Main	15 00
John Broffee Cleveland	165 00
H M Yocum Cleveland	52 00
A E Girton Pine	10 00
John Savage Jackson	110 00
C E Krevischer atty Cleveland	35 00
Cherington Kester Locust	16 25
O E Belshline Benton	50 00
H H Gable Locust	23 50
T M Mensch Catawissa	1 00
James B Robbins Jackson	90 00
S C Brown Mifflin	20 00
Sundry persons views	474 00
	$ 4984 23

Commissioners' Office and Court House.

Bloom Steam Heat heat	540 25
Penn Telephone Co phones	123 75
United do do	84 00
Bloom Water Co water	55 92
Am E Light light	135 42
Charles Hendershott painting	24 99
Richard Mfg Co repairing clock	2 50
H W Watts repairs	1 35
F K Drake repairs	6 00
W E Sterner repairs	3 75
M H Rhoades repairs	14 38
J G Wells mdse	4 95
Miffin & Stecker mdse	5 15
Mover Bros do	2 70
Paragon Plaster Co mdse	2 95
Norman C Hayner disinfectant	6 32
R H Ringler repairing chairs	75
J H Mercer papering and mdse	28 54
W O Holmes plumbing	33 62
J R Delmer Co Auditor	90 84
C F Derr Co Auditor	118 80
G H Sharpless Co Auditor	102 84
Buckalew Bros horse hire	4 50
Baker Office Fur Co furniture	83 00
Elliott Fisher repairs typewriters	5 65
T J Hoffman hauling rubbish	50
Supplee Mather Co chair	7 50
M J Casey cementing gutters & cellar	70 00
Daniel Miller glazing	11 21
P M Reilly furnace	320 00
P M Reilly plumbing	8 02
V B Moyer repairs	76 25
De Hann & Co pens	5 00
J G Quick coal	47 54
Harman & Bassert coal	50 99
Jacob Keller mdse	81
Creasy & Wells lumber	3 33
A C Deshepperd repairs	5 26
Am Bogert com at office	665 00
do do bridges and views	304 50
do car fare and horse hire	102 40
W H Fisher com at office	67 50
do do bridges and views	393 50
do car fare and horse hire	108 80
G W Sterner com at office	73 50
do do bridges and views	276 50
do car fare and horse hire	103 07
J W Hidlay clerk	800 00
T T Freeze asst clerk and janitor	516 00
J B Robinson expenses & prof services	333 34
	$ 7038 88

County Jail.

Bloom Water Co water	68 46
C S Furman blankets	11 00
P K Vanatta glass and labor	1 72
Samuel Pugh labor	1 50
J R Schuyler mdse	6 46
Hartman & Mendenhall plumbing	54 83
J K Pensyl mdse	3 00
J F Hidlay do	7 86
J G Wells do	5 99
W E Sterner labor	8 25
S R Bidleman papering	32 47
Paragon Plaster Co plaster	1 82
Creasy & Wells lumber	24 26
F D Dentler shoes for prisoners	1 10
D Lowenberg clothing for prisoners	12 64
J H Mercer mdse	2 25
L J Black janitor and labor paid	309 50
Iron Dale E Light Co light	75 00
W R Kocher coal	267 30
J G Quick coal	97 75
Edw Deiffenbach hauling ashes	5 00
W H Brewer carpet	43 12
C B Ohl repairs boiler	23 50
W J Correll cots and bedding	25 30
W B Taylor labor	52 50
Mifflin & Stecker mdse	6 60
Severance & Roberts mdse	30
G H Martin repairs	1 75
W W Black boarding prisoners	649 25
do washing	63 85
do commitments	49 00
do sewing	1 20
	$ 1875 43

Printing, Stationery and Postage.

J C Brown box rent and stamps	35 00
Wm Kricklbaum stationery	1 00
Columbian do	78 70
Bloom Daily do	91 40
Argus do	10 35
Morning Press	15 00
J H Mercer	58 50
C E Randall	12 50
Wm G Johnston Co	8 00
S S Bidleman	7 95
Columbian rules of court	150 00
Argus county statement	60 00
C E Randall county statement	60 00
J C Rutter do do	60 00
Harrisburg Telegraph daily 1 year	3 90
Argus advertising land sales	29 00
Bloom Sentinel do do	29 00
C E Randall do do	29 00
do elec proclamation	27 50
Columbian do	40 00
Argus do	40 00
J C Brown do	40 00
Dem Sentinel	40 00
Habg Telegraph bridge lettings	232 20
Berwick Enterprise do	4 50
C E Randall do	8 00
J C Brown do	12 00
	$ 1187 40

Inquisitions.

D H Walsh Dangsh'n	19 78
do Monaghan	7 30
do Valenski	8 40
do Teurui	8 88
do Burpoch	9 90
do Yutalis and Droffsiany	21 53
do Karver	15 88
do Koch	7 40
do Bressington	15 28
do Gallagher	15 78
do McAndrews	15 00
do Murdock	8 00
do Fiden	7 90
do Tobey	7 65
do Watkins	9 11
do Lopel	16 28
do Nowesky	15 78
do Rowen	7 90
Dr B F Sharpless Kisner	27 07
do Harman	3 49
do Unknown	16 39
do Mullner	5 69
do Klingaman	4 95
do [illegible]	2 80
do [illegible]	3 45
[illegible]	[illegible]

do Greeley	3 98
do Herring	12 10
	$ 258 65

COUNTY BRIDGES.

Beaver.

W R Markey foot bridge	49 87
Emil Swenson engineer Breisch	658 20
	$ 708 07

Bloom.

U S Lumber Co planking river	$ 2256 00
C H Reimard inspecting do	3 00
John Corbett et al labor do	21 38
R Dawson do do do	32 07
Bruce Hartzel do do	10 69
F K Drake do do	68 27
J R Schuyler nails do	9 90
Jay Bankest lighting	3 50
Harman & Hassert bolts	1 85
J K Lockard inspecting plank	25 00
Sam Shaffer securing I beams	1 00
Wm Stookey do plank	1 50
Richard Mfg Co bolts	1 80
J W Bowman plank	28 70
Shawn and Geese labor	1 96
Horsehead Construction Co repairs	800 10
W B Taylor labor	6 00
Creasy & Wells lumber	7 50
Town of Bloom filling	2 00
Am E Light light red rock	15 30
Herman Kressler snowing Shaffer	4 00
Ross Thomas do do	1 00
Chas Sterner et al labor double	4 50
do do do Rupert	1 20
J Mensch snowing double & Danville	3 00
L H Boody snowing Rupert	2 00
Derr and Neyhard plank double	43 00
Creasy and Wells do do	8 93
Herman Kressler labor do	2 55
T J Hoffman do do	75
John Crawford do do	3 40
W J Kingston et al do do	55 70
W B Ferguson stone do	6 25
Wm Smith labor do	14 85
Paragon Plaster Co cement do	24 87
Otto Crawford labor do	3 00
Derr & Neyhard plank Red Rock	22 40
Creasy & Wells do do	7 56
	$ 2597 78

Berwick.

Parvin Groh snowing	8 00
Berwick E Light light	52 25
Creasy & Wells lumber ferry	30 80
Am Car Fdy repairs	12 74
W A Kittridge ferry boat	223 04
Thos Gorrey et al labor	133 00
Boyd Trescott labor and expenses	60 25
Hazard Mfg Co material	218 91
R E Parker labor	37 95
Boyd Trescott labor	345 60
Wm Fensermaker material	34 94
H W Hess poles	48 00
Lloyd Fahringer labor	16 75
W H Fisher labor	8 56
W A Kittridge cost	8 74
Gid Belshline do	8 69
D F Fowler repairs	22 65
Burt White labor	3 00
G W Boyer do	2 00
H M Trowbridge foot boat	15 60
Orvis Farver labor	10 00
do ferryman	428 24
Albert Freas labor	11 25
S K Worman chain	8 19
Orvis Farver repairs	75 18
	$ 1851 09

Benton.

J L C Kline sn'g Benton & Mendenhall	8 50
James Conner snowing Edson	6 00
A S Larish labor do	32 51
Edwards Bros shingles do	52 07
Jos Fullmer labor Mendenhall	11 00
P E Tubbs repairs Thomas	89 03
Paragon P Co cement do	15 87
	$ 214 98

Briarcreek.

M H Croop repairs Conner	$ 1 50
do do Fairchild	4 00
	$ 5 50

Cleveland.

Nthd Co due on Hummel	$ 91 63
Haines Yost labor Davis	8 75
Elias Mourer repairs Brofee	21 22
do do Retchard	38 25

THE COLUMBIAN.

BLOOMSBURG, PA.

THURSDAY, MARCH 23, 1905.

JAPAN, PAST AND PRESENT.

In April 1860, the first Japanese Embassy that had ever visited any country, came to the United States. In June they visited Philadelphia. The *Evening Telegraph* in speaking of the visit says:

"That event properly ranks with the Declaration of Independence and the Centennial Exhibition, as one of the most significant the city of Philadelphia has ever witnessed. The profound curiosity which then stirred the city and its environs grew largely out of the fact that previous to that time not more than a half-dozen Philadelphians had ever seen a Japanese. What little was known about their mysterious island had been revealed within the preceding six years, since Commodore Perry's expedition had first lifted the inviolate screen which had separated Japan from the gaze of the world for centuries. Accordingly the members of that Embassy were personages of remarkable interest not only in themselves, but for what they represented. No such Embassy had been sent from Japan to any other country, and the Tycoon (or Shogun) then in supreme command, had only agreed with the American Ambassador, Townsend Harris, to send it, because convinced that the United States was the most friendly of foreign nations, and he seems to have thought that some report upon its character might determine the question whether it was desirable to permit further contact between Japan and the outer world."

The Embassy consisted of eighty persons, fifty-four of whom were servants or personal attendants. They were received everywhere with royal hospitality, but no where was it so elaborate as in Philadelphia. The parade included bands, city officials, and a long line of soldiery, and it was one of the most brilliant pageants ever seen in this country up to that time.

The present editor of this paper, who was then a mere boy, had the good fortune to be in Philadelphia at this time, on a visit to relatives, and saw this pageant as it passed down Arch street. The members of the Embassy, dressed in their strange costumes, each of the nobility wearing two swords, presented a sight never before witnessed in this country. We saw them several times during the week as they were going about the city.

That was forty-five years ago, and it was the beginning of a new era for the Japanese Empire. It opened up their gates to the world, and commerce was established with other nations. It introduced western civilization and permitted Christianity to gain a foothold, and to-day most of their great generals engaged in war with Russia are members of Christian churches. Their odd costumes have been supplanted largely by European dress, and to-day they rank among the leading nations of the earth as scholars, soldiers and artisans. Their infantry now in the battle field has been pronounced to be the best in the world. This nation which fifty years ago was almost unknown to other countries, and was not considered among the world powers, today has the mighty Russian empire on its knees ready to sue for peace, out-generaled, whipped, and on the retreat. The little empire of the sea is one of the most wonderful nations of the earth, and America can justly claim the distinction of having shown her the way.

Apprentice Wanted.

An intelligent boy, 16 or 17 years old, is wanted at the COLUMBIAN Office to learn the printing trade. Call at the office for full information. No boy who has not a fair common school education need apply. tf.

A MATTER OF HEALTH

ROYAL

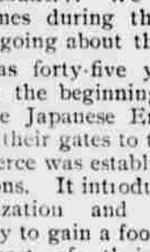

BAKING POWDER

Absolutely Pure

HAS NO SUBSTITUTE

That Tired Feeling

Is a Common Spring Trouble.

It's a sign that the blood is deficient in vitality, just as pimples and other eruptions are signs that the blood is impure.

It's a warning, too, which only the hazardous fail to heed.

Hood's Sarsaparilla and Pills

Remove it, give new life, new courage, strength and animation.

They cleanse the blood and clear the complexion.

Accept no substitute.

"I felt tired all the time and could not sleep. After taking Hood's Sarsaparilla a while I could sleep well and the tired feeling had gone. This great medicine has also cured me of scrofula." MRS. C. M. ROOT, Gilead, Conn.

Hood's Sarsaparilla promises to cure and keeps the promise.

DEEDS RECORDED.

The following real estate transfers have been made, and the deeds, entered, for record, during the past week.

Col. Co. Commissioners to C. B. Noetling for thirty-six tracts of unseated land in Beaver township. Consideration $80.

John P. Aten and wife and Susan Knecht to Samuel Knecht for tract of land in Mifflin township. Consideration $1, etc.

John B. Casey, Sheriff, to Samuel Knecht for a house and lot in Mifflin township. Consideration $130.50.

P. W. Sones and wife to Rev. C. L. Sones for fifty-six acres of land in Pine township. Consideration $1000.

Duval Dickson and wife to John Brown for a lot in Briarcreek township. Consideration $100.

Isaac Steely and wife to Henry Hummel for land in Beaver township. Consideration $45.

Duval Dickson and wife to Hannah C. Doty for lot 98 in Briarcreek township. Consideration $100.

George E. Dodson and wife to Lewis Crossley for land in Madison township. Consideration $600.

J. L. Krumm and wife to H. Edmund Dieffenbach and J. Grier Quick for land in Bloomsburg, on Fourth street, adjoining property late of Robert Stifl. Consideration $1500.

B. F. Redline and wife to Myrtle Halfpenny for land in Greenwood township. Consideration $1200.

B. F. Redline and wife to James S. Redline for other land in Greenwood township.

B. F. Redline for land in Greenwood township. Consideration $550.

O. U. A. M. Will Picnic at Rupert.

The Susquehanna District Association of the Order of United American Mechanics, made up of councils in Luzerne, Montour, Northumberland and Columbia Counties held its ninth regular session at Sunbury on Saturday.

Catawissa was decided upon as the place for holding the next meeting and the date was fixed for Saturday, Sept. 16th. Kleim's Grove, at Rupert, was selected for the third annual picnic of the Association, which will be held on a day to be fixed by the committee appointed for that purpose.

Officers for the ensuing year were elected as follows:

President, M. L. W. Lahr, Sunbury; Vice President, R. M. Farley, Danville; Secretary, E. W. Swank, Sunbury; Assistant Secretary, Cyrus Shipe, Sunbury; Treasurer, J. A. Karchner, Wapwallopen; Chaplain, Simon Raup, Catawissa; Inspector, J. C. Aldelman, Centralia; Sentinel, J. A. Diebert, Danville; Past President, W. E. Rinker, Bloomsburg.

The following officers and delegates were in attendance:

Past President, J. A. Shenck, Danville; Vice President, R. M. Farley, Danville; Secretary, E. M. Swank, Sunbury; Assistant Secretary, Cyrus Shipe, Sunbury; Treasurer, J. A. Karchner, Wapwallopen; Chaplain, M. D. Peters, Hobbie; Sentinel, C. A. Kniss, Sunbury. President W. E. Rinker, Bloomsburg, was unavoidably detained.

For Sale.

The Proctor Inn property at Jamison City will be sold at public sale, at the court house in Bloomsburg on Saturday, March 25th at two o'clock.

There is a boom on now at Jamison City and houses are in demand. The Inn is now occupied by several families, and could easily be made to accommodate more. There are nearly fifty rooms in the building, and it would pay as a hotel, or good money could be made out of it by using it as a tenement. 2t.

TWO ARBOR DAYS NAMED.

Friday, April 14, May Be Observed in This Section.

Gov. Pennypacker issued the following Arbor Day proclamation.

"The Forestry Reservation Commission of Pennsylvania have secured up to the present time 708,790 acres of land, and are energetically engaged in the work of restoration and preservation of our forests. Every good citizen ought to give them encouragement and material assistance by supplementing their efforts. Men, women and children alike may plant trees, and many places bare and barren may be made beautiful and useful. The growth of trees is conducive to both health and profit.

"In order that all of our citizens may take part in this pleasant and praiseworthy duty, I do hereby designate Friday, April 14th, and Friday, April 28th, 1905, to be observed as Arbor days throughout the commonwealth. Two days are designated for the observance of this duty. Inasmuch as the climatic conditions may render one of these days more favorable for the purpose intended than the other, the selection between them is left with the citizens of the various sections of the commonwealth."

For Pure Canned Food.

Packers Form Association to Stop Sale of Poisonous Products.

Roused by the criticisms of food experts and magazine articles condemning canned foods as poisonous, the canners and packers of vegetables and fruit in the United States have formed a national body, to be known as the "National Association of Packers of Pure Canned Food." The new organization numbers among its members the largest packers in the country, and represents even at this stage a capitalization of millions of dollars.

One thousand five hundred manufacturers, representing practically every concern engaged in that industry in the United States, are expected eventually to become members

In a Pinch, use ALLEN'S FOOT-EASE.

Shake into your shoes Allen's Foot-Ease, a powder. It cures Corns, Bunions, Painful, smarting, Hot Swollen feet. At all Druggists and Shoe Stores, 25c. 3-23 6t

Ninety-two Millions Paid Policyholders.

The Prudential Insurance Company of America has added another highly successful year to its brilliant record, an announcement which will cause satisfaction to its millions of policyholders. The volume of paid-for insurance issued by The Prudential during 1904 was over $312,000,000, an amount larger than ever before in the Company's history. The assets were increased by $16,000,000, bringing the accumulated assets up to over $88,000,000, with liabilities of $75,000,000, leaving a surplus of $13,000,000. The Annual Statement of The Prudential, just published, analyzes these assets and shows them to be of the highest grade.

There was paid to policyholders during 1904 the sum of over $13,000,000. The Company since its organization has paid to policyholders over $92,000,000.

A fact which strikes the casual reader, and one which goes far to explain the support of the Company by the masses, is its just and liberal method of settling claims. Holders of old policies often receive more money than their policies entitle them to, no less than $5,000,000 having been paid by the Company since its formation in such voluntary concessions to holders of old policies.

Write to the Home Office of the Company, Newark, N. J., for information concerning The Prudential's policies, which furnish guaranteed protection to the family as well as dividends to the policyholders.

Moyer Bros., Will Give One Week's Treatment Free.

Hand this coupon to MOYER BROS.

Gentlemen: Please give me a Week's Free Treatment bottle of Dr. Kennedy's Cal-Cura Solvent.

Name.....

Address.....

We sell and heartily recommend Dr. David Kennedy's Cal-Cura Solvent, the wonderful new Kidney and Liver cure. It is not a "patent medicine." It will not disappoint you. Reputation counts. Dr Kennedy's excellent preparations have been world famous for over 30 years. We will give you a Week's Free Treatment bottle if you simply cut out the coupon above and hand to us. Large bottles, for complete treatment, cost $1.00. 6 bottles for $5.00.

REPORT OF THE CONDITION

—OF THE—

Bloomsburg National Bank,

at Bloomsburg, in the state of Pennsylvania, at the close of business March, 14th, 1905.

RESOURCES.

Loans and Discounts		$220,185 38
Overdrafts secured and unsecured		196 41
U. S. Bonds to secure circulation		60,000 00
Stocks, Securities, &c.		137,172 22
Banking House, Furniture and Fixtures		8,000 00
Due from National Banks (not reserve agents)		7,376 61
Due from approved reserve agents		71,798 48
Checks and other cash items		2,082 57
Notes of other National Banks		165 00
Fractional paper currency, nickels and cts.		47 10
LAWFUL MONEY RESERVE IN BANK, VIZ: Specie	$12,600 00	
Legal Tender Notes	10,055 00	22,655 00
Redemption fund with U. S. Treasurer (5 per cent. of circulation)		3,000 00
Total		$532,590 70

LIABILITIES.

Capital stock paid in		$ 60,000 00
Surplus fund		20,000 00
Undivided profits, less expenses and taxes paid		42,665 37
National Bank Notes outstanding		59,000 00
Due to other National Banks		15,100 29
Individual deposits, subject to check	337,349 31	
Certified checks	10 68	
Cashier's checks outstanding	3,472 05	335,825 04
Total		$532,590 70

State of Pennsylvania, } ss:
County of Columbia }

I, WM. H. HIDLAY, Cashier of the above-named Bank, do solemnly swear that the above statement is true to the best of my knowledge and belief

WM. H. HIDLAY, CASHIER.

Subscribed and sworn to before me this 18th day of March, 1905. C. W. MCKELVY, Notary Public.

CORRECT—Attest:

JOSEPH RATTI, H. W. HESS, A. Z. SCHOCH, } Directors.

New Hoboken Terminal.

Immense Passenger Depot to be Erected by Lackawanna Railroad.

Work has already begun on the new Terminal which the Lackawanna Railroad Company is erecting in Hoboken, N. J., and it is expected that the building will be completed and in operation within two years. The improvement comprises a vast ferry and railroad structure, there being six slips to accommodate the boats plying to Barclay, Christopher, and Twenty-third Streets in New York City, while sixteen tracks will make a rapid train movement possible.

The building will be absolutely fire-proof, a minimum of wood being used. Its construction will be of steel and concrete throughout, the walls on the exterior being covered with copper-finished verdigris.

The station will be attractive from an architectural point of view, and numerous new features are planned for the convenience of the road's patrons. The main waiting room will be one hundred feet square and fifty-four feet high, with enormous windows on all sides. From this will open the women's rooms, smoking rooms, lunch room, parcel and information rooms and numerous other dependencies. The restaurant will be on the second floor overlooking the water with a view up and down the river and will be of sufficient size to accommodate two hundred people. A wide balcony projects from the restaurant, for dining out of doors in the summer.

A wide concourse will give access to the second deck of the boats and this concourse alone will hold thirty thousand people. Passengers from boats to trains will not be compelled to pass through the main waiting room, but may proceed through a forty-foot concourse to a broad flight of steps leading to the tracks.

Owing to the fact that it is physically impossible to raise the level of the tracks to the height of the second floor, the tracks will remain on the grade level and passengers will have the option of ascending to the second deck of the boats by an inclined plane of gentle slope or by using elevators and stairways.

On the ground floor of the ferry-house will be found a large waiting-room for the Hoboken ferry passengers and on the second floor numerous division offices of the company, a completely equipped emergency hospital, toilets, barber-shop and baths.

The exterior of the building will be six hundred feet long on the river side, the tower rising to a height of two hundred and twenty-five feet. This will be electrically illuminated at night and its lighted clock faces will be one of the noticeable sights of the harbor.

A separate building for the use of immigrants and Pullman supplies, just to the south of the terminal building, is nearly completed and will be occupied within a few months. The work of building is necessarily somewhat slow, as the structure must be erected in sections so as not to interfere with the heavy traffic the Lackawanna is now carrying. The Company hopes to have everything completed within twenty-six months after the commencement of the work. Kenneth M. Murchison is the architect.

No Cigarettes For Minors.

Bill Signed by Governor Makes It Unlawful to Sell or Give.

The Ware bill, signed by the Governor makes it unlawful to give cigarettes or cigarette papers to minors. Under the old law it was unlawful to sell cigarettes to minors.

The new act provides that "if any person or persons shall furnish cigarettes or cigarette paper, by gift, sale or otherwise, to any person or persons under 21 years of age, he or she so offending shall be guilty of a misdemeanor, and upon conviction, shall be sentenced to pay a fine of not more than $300 nor less than $100."

Public Sale.

TUESDAY, APRIL 4th.—S. H. Beishline, administrator &c., of Samuel C. Bower, late of Centre township, deceased, will sell real estate of decedent on the premises, at one o'clock p. m. Tract No. 1 contains 32 acres with dwelling, barn etc., in Centre and Orange townships, Tract No. 2 is 5 acres of wood land in Centre. See advertisment in this paper.

JAUNTY COATS.

Smart, trim, Modish Coats cut and made by expert men tailors and finished as carefully as the highest priced New York productions. We invite the closest scrutiny of these models of good taste and skilled handicraft.

Covert Coats $3.95 to $15.00.

Black Kersey or Broadcloth $5.00 to $12.00.

Black Silk Coats $10.00 to $18.50.

R. Hartman,

SUCCESSOR TO

I. W. HARTMAN & SON

BLOOMSBURG, PA.

HALL'S VEGETABLE SICILIAN Hair Renewer

Renews the hair, makes it new again, restores the freshness. Just what you need if your hair is faded or turning gray, for it always restores the color. Stops falling hair, also. If your druggist cannot supply you, send $1.00 to R. P. HALL & CO., Nashua, N. H.

NOW IS THE TIME

of year when you think of cleaning house, also of cleaning up the rubbish and foul matter which has accumulated about your premises, to guard against sickness, but do you ever give the second thought to the old built-in unsanitary Plumbing Fixtures which breed disease right in your own houses. If you think of installing

NEW FIXTURES

I am ready to quote you good prices on *STANDARD SANITARY MFG. CO'S Enamel Goods*, all fully guaranteed.

All Jobbing of Plumbing and Heating Promptly Attended to.

P. M. REILLY,

438 Centre St. Bell 'Phone

W. L. DOUGLAS, 3.00, 3.50 and 4.00 SHOES

The success of this store is due to merit alone. They combine Style, Wearing Qualities and comfort.

More men are wearing them today than any other shoe made.

Fall and Winter line now in stock. Come in and let us fit you with a pair.

W. H. MOORE,

Corner Main and Iron Sts., BLOOMSBURG, PA.

USE BLACK DIAMOND WHISKY

Beagle Studio,

[Prompt attention given

Photographic Work

Crayons, Framing, Copying and Bromide Enlargements. Made at Short Notice.

The Beagle Studio

MAIN AND CENTRE STS.

Our Pianos

are the leaders. Our lines include the following makes:

CHAS. M. STIEFF,
HENRY F. MILLER,
BREWER & PRYOR, KOHLER & CAMPBELL, AND RADEL.

IN ORGANS we handle the ESTEY, MILLER, H. LEHR & CO., AND BOWLBY.

This Store has the agency for SINGER HIGH ARM SEWING MACHINES and VICTOR TALKING MACHINES.

WASH MACHINES

Helby, 1900, Queen, Keystone, Majestic.

J. SALTZER,

Music Rooms No. 105 West Main Street, Below Market. BLOOMSBURG, PA.

PHOTOS

For the Satisfactory Kind in Up-to-date Styles, go to

Capwell's Studio,

(Over Hartman's Store)

BLOOMSBURG PA.

We promptly obtain U. S. and Foreign

PATENTS

Send model, sketch or photo of invention for free report on patentability. For free book, How to Secure Patents and TRADE-MARKS write to

CASNOW & CO.

Opposite U. S. Patent Office

WASHINGTON D. C.

WANTED

MEN AND WOMEN in this county and adjoining territories, to represent and advertise an old established house of solid financial standing. Salary to men $21 weekly, to women $12 to $18 Weekly with Expenses advanced each Monday by check direct from headquarters. Horse and buggy furnished when necessary; position permanent. Address Blew Bros. & Co., Dept. 5, Monon Bldg, Chicago, Ill. 1-9 26t